

SHS

SWISSVALIAN

1961

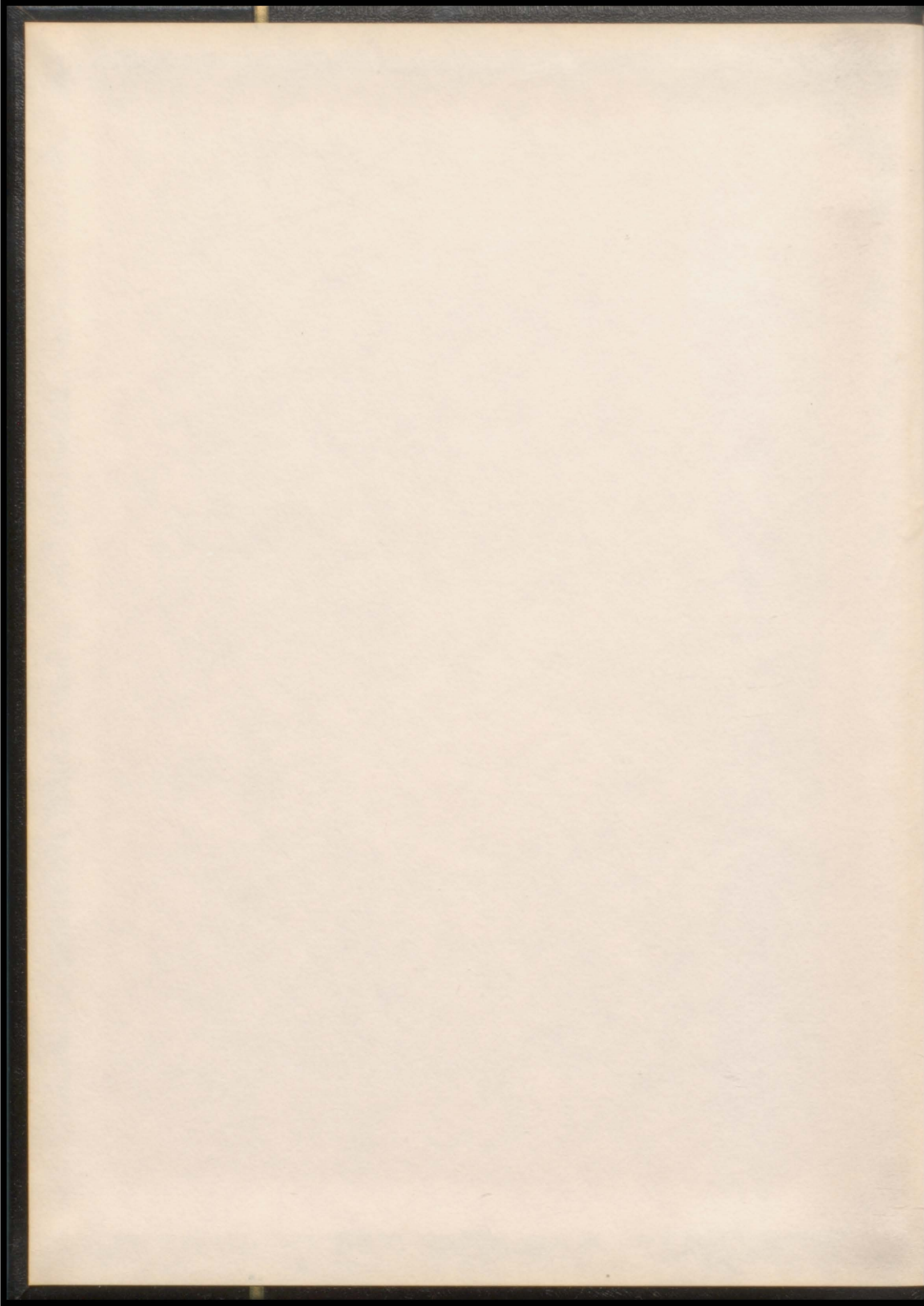

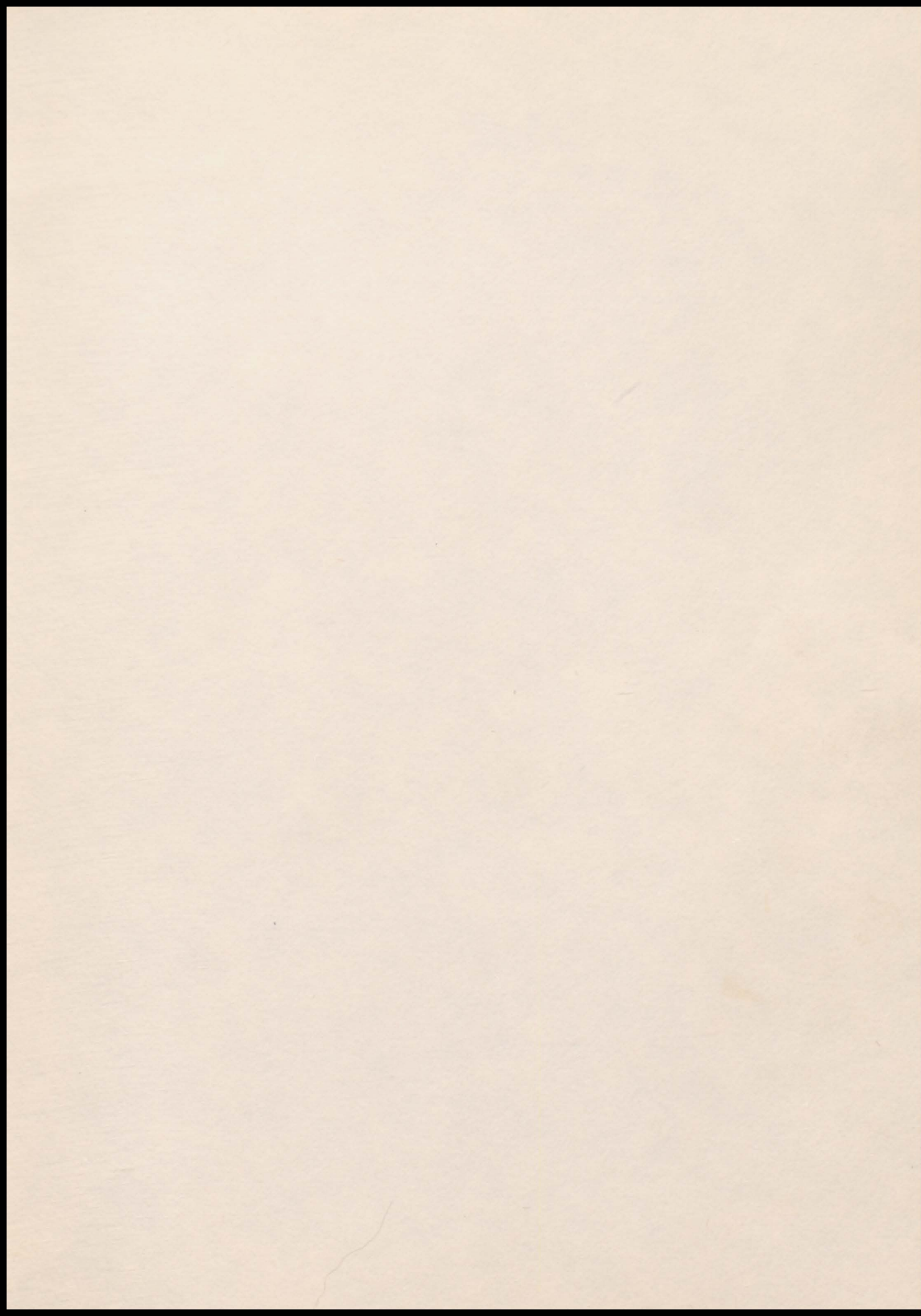

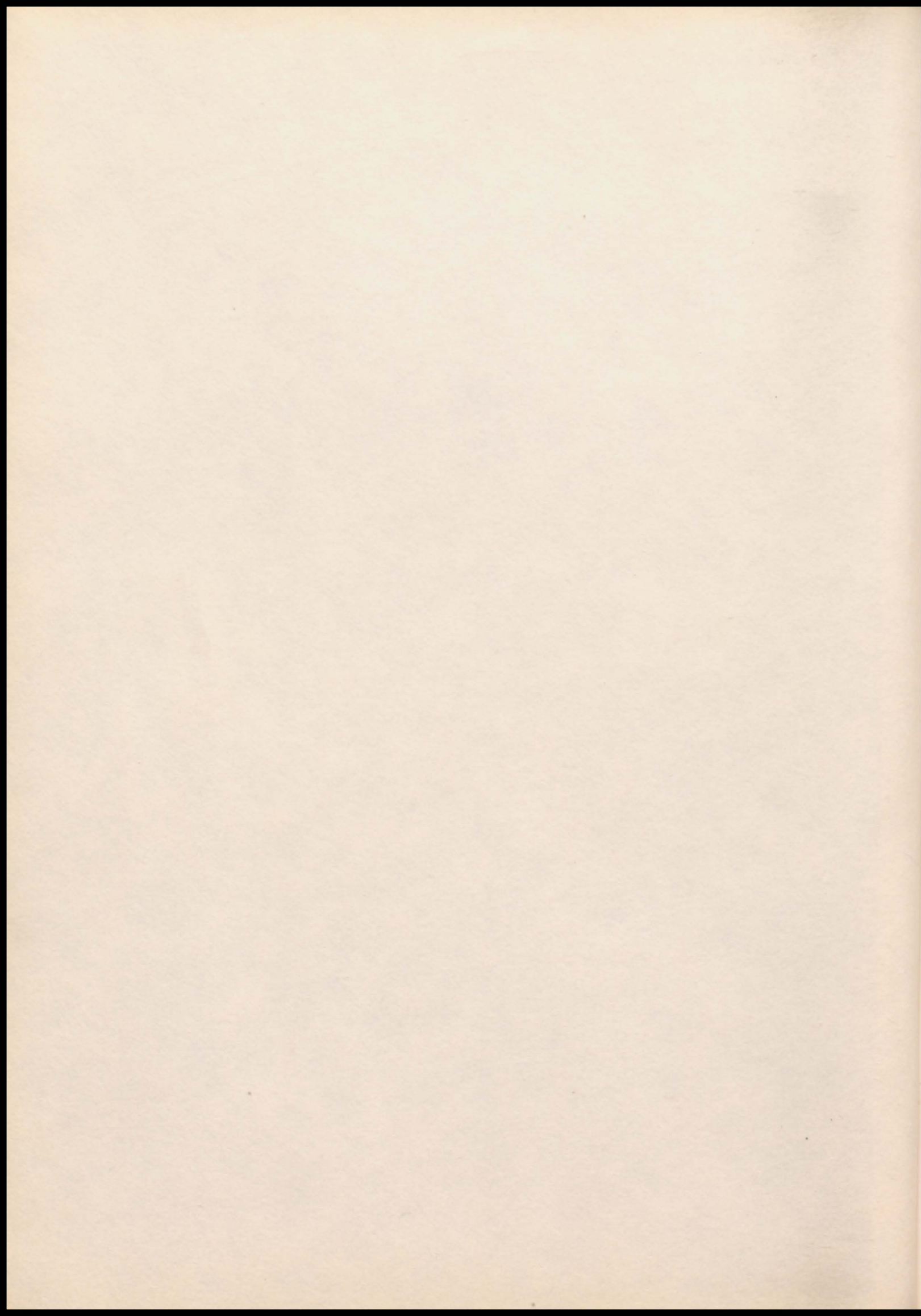

The staff of the 1961 SWISSVALIAN presents for your pleasure a three-act "play" showing a typical year at Swissvale High School.



Seated: Jo Pella, literary editor; Marc Uram, business manager; Anita Kail, assistant business manager. *Standing:* Jackie Rowe, co-editor; Bob Grandizio, sports editor; Camillo Mele, art editor; Marilyn Ghrist, co-editor.

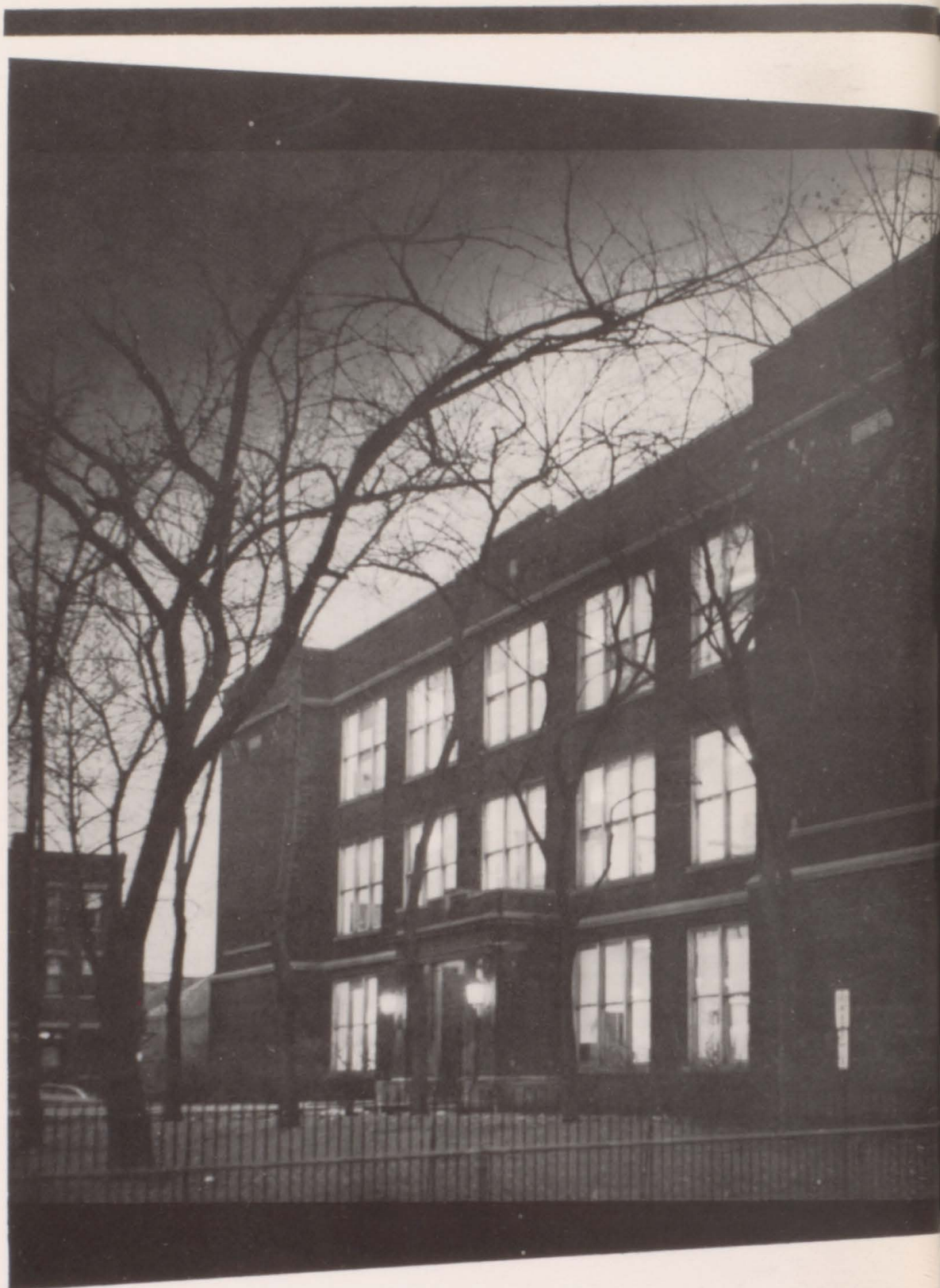

1961 SWISSVALIAN VOLUME



PROGRAM

INTRODUCTION	5-12	Band	40-41
PRODUCERS	13	Majorettes	42
DIRECTORS	14	National Thespians	43
ASSISTANT DIRECTORS	15	Bowling Club	44
PROMPTERS	16	ACT II	45-55
ACT I	17-24	Junior Play	46-47
Sophomore Homerooms	18-24	Junior Homerooms	48-54
INTERMISSION—CLUBS	25-44	Junior Prom Court	55
Y-Teens	26-27	INTERMISSION—SPORTS	56-69
Valistic	28-29	Cheerleaders	56
Swissvalian	30-31	Football	58-62
Horizon	32	Basketball	63-66
National Honor Society	33	Varsity Club	67
Quill & Scroll	32	Intramurals	68-69
Projection	34	HONOR ROLL	70
Red Cross	34	ACT III	71-95
FTA	35	Senior Teachers	72
Intercom	35	Seniors	73-88
FNA	36	Senior Activities List	89-91
Stage Crew	36	May Queen and Court	92-93
Camera Club	37	Senior Play	94-95
French Club	37	PATRONS	96
Choir	38-39	ADVERTISEMENTS	97-116

TIME: 1960-61

PLACE: Swissvale High School

REHEARSALS

Mr. Hailperin's first year geometry students have stumbled through seemingly unsolvable problems, but Mr. Hailperin's problem is even more difficult. Stuffing over 6600 cubic feet of knowledge into 26 cubic inches of brain is never easy!

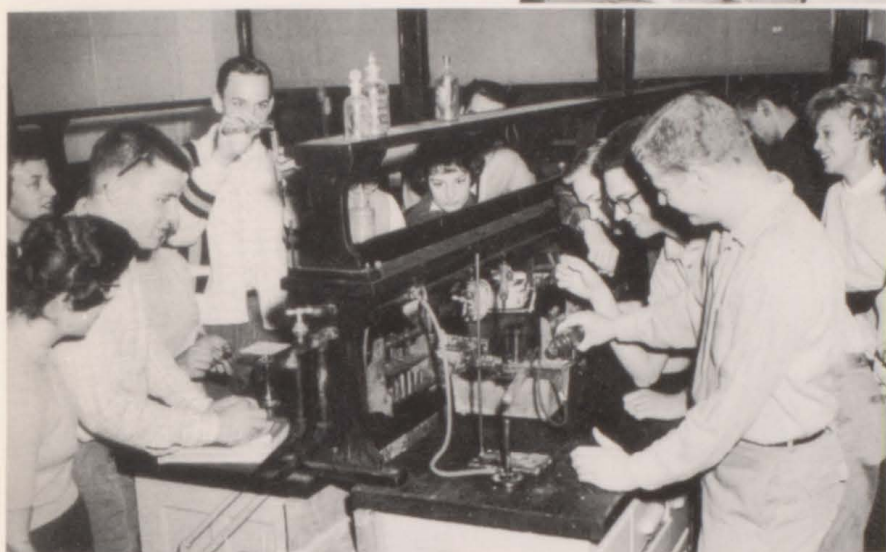

As Don Chrise, the mad scientist, prepares his conglomeration, the other chemists look on in fear and awe. Clair, Bob, and Russell look as though they had something up their sleeves, too.



"Why, that's me!" is the familiar cry of most speech students when they hear their recorded voices for the first time. This is just one of the many new experiences met with in public speaking.

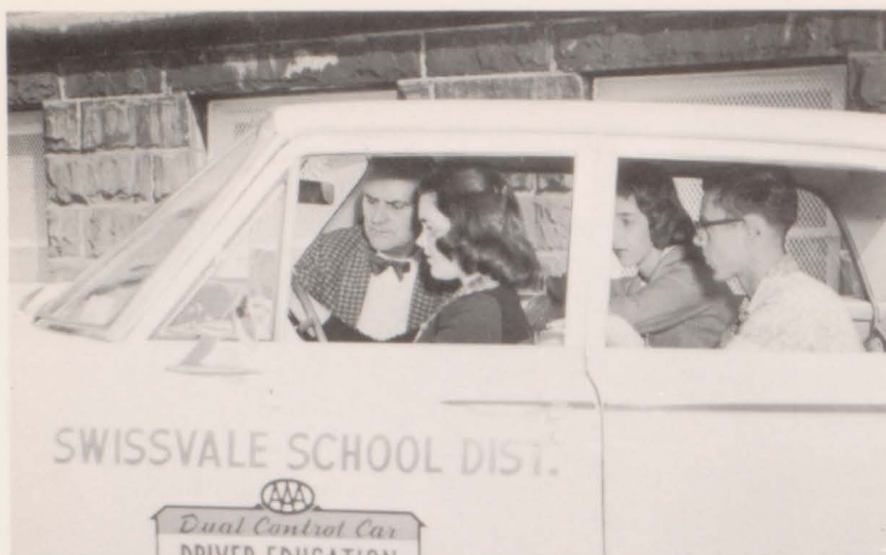

... DRIVER TRAINING

"Put the key in the ignition, your foot on the brake; put the car in gear, release the hand brake, and then put your foot on the gas," instructs Mr. Brace. "Is that *all*?" they ask.



... PHYSICAL TRAINING

"Will it go over or not?" is the big question in the minds of all the girls. Gym will always be remembered for its laughs, its falls—and, of course, its laps.

DAISY MAE SCORES



Well, Daisy Mae finally got her man! Ah do declare, the bigger they are the harder they fall. No, this isn't Dogpatch, USA—it's good old Swissvale High on Sadie Hawkins Day.

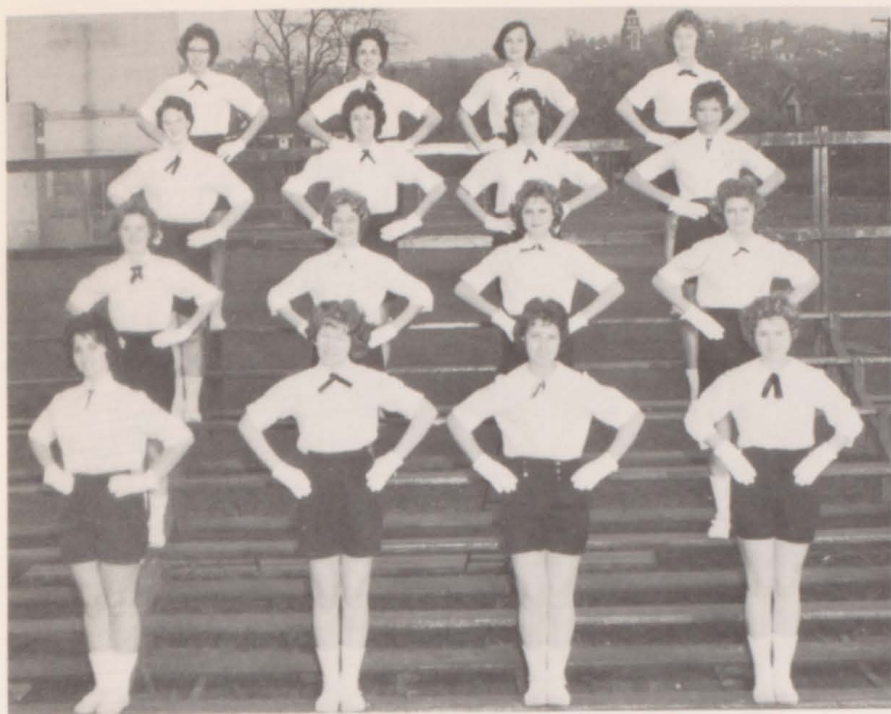

RELAXING BETWEEN SCENES

Adding to the entertainment at half-time were the routines of the Majorette Club. In the first row are Donna Colondrea, Marilyn Morgan, Betty Seko, and Arlene Mehalik; in the second row, Janice Gressley, Peggy Wonders, Ruth Grindle, and Daryll Petro; the third row, Ruth Garboden, Dotty Martha, Donna Donnelly, and Maxine Payne; the fourth row, Jane Yuhas, Arlene Toth, Joyce Dufalla, and Linda Dean.



"Aren't they beautiful, and so tall!" "It was a lot of work selling that candy, but it really paid off."



"Ladies before gentlemen," says Billie as Drew and Carl thirstily gaze at the water fountain.



Visitors who enter Swissvale High School never feel lost, because a receptionist is always there to guide them. The girls also run numerous errands for many people. Here are the senior receptionists: Barbara Hilgenberg, Jackie Rowe, Linda Vereb, Renee Catanzano, Lois Hoerner, Jennie Artascos, and Pat Woffenden.



The junior and sophomore receptionists seen here are: Kathie Bravar, Sandi Ghrist, Dawn Faulds, Barbara Mladjan, and Pat Wilson.



Absent when undergraduate pictures were taken were Dan Dattola, Room 28, Audrey Hostetler, Room 11, and Nancy Brobst, Room 21.

RECEPTIONISTS



Joseph K. Wallace, Jr.
Mechanical Drawing

Harry Scheuch, Art Director, supervises
painting of scenery for the senior play.



Mrs. Norma Fedak
Home Economics—Foods

Mrs. Mimi Lawrence—Sewing





Miss Naomi Sternat, school nurse, is seen in a familiar pose as she weighs Claudia Jones.

HEALTH & HOME SERVICES

The Swissvale School District believes that the earlier physical defects, such as defective hearing and sight, are discovered and corrected the healthier and happier its students will be. Because of this, a continuing health program is operated from first grade through high school.

Being interested in everything that affects a student's welfare, the School District also believes it is important to maintain cooperation between the home and the school.



Dr. William C. Barnett, school physician, examines Marilyn's ears.



Mrs. Sarah S. Dennison, home and school visitor for the school district.



The Y-Teen Sweetheart and her Court: Jennie Artascos; Elynor Vorobok; Marcia Neumont; Kathy McGregor, Junior Princess; Laurel Gibson, Y-Teen Sweetheart; Margo McCarrick, Junior Princess; Jackie Rowe; Beverly Glenn; Carol Connor.



The Dixie Six: Andy Muster, tuba; Chuck Meigs, trumpet; Doug Hags, clarinet; Gerry Hagadorn, trombone; Bob Hugo, drums. Not shown: Jim Dukate, Jim Lester, and Dennis Treemarchi.



Laurel Gibson, Y-Teen Sweetheart

Below, a scene from the dance. Lower right, a scene from the Y-Teen Fashion Show, with Sandi Smith, Anita Yaderosa, and Billie Lichka sitting on the floor. Perched are Diane Grove, Margo McCarrick, Becky Bowman, Kathy McGregor, Gloria Geswaldo, Carmen Ventura, Sandi Sechrist, and Laurel Gibson.



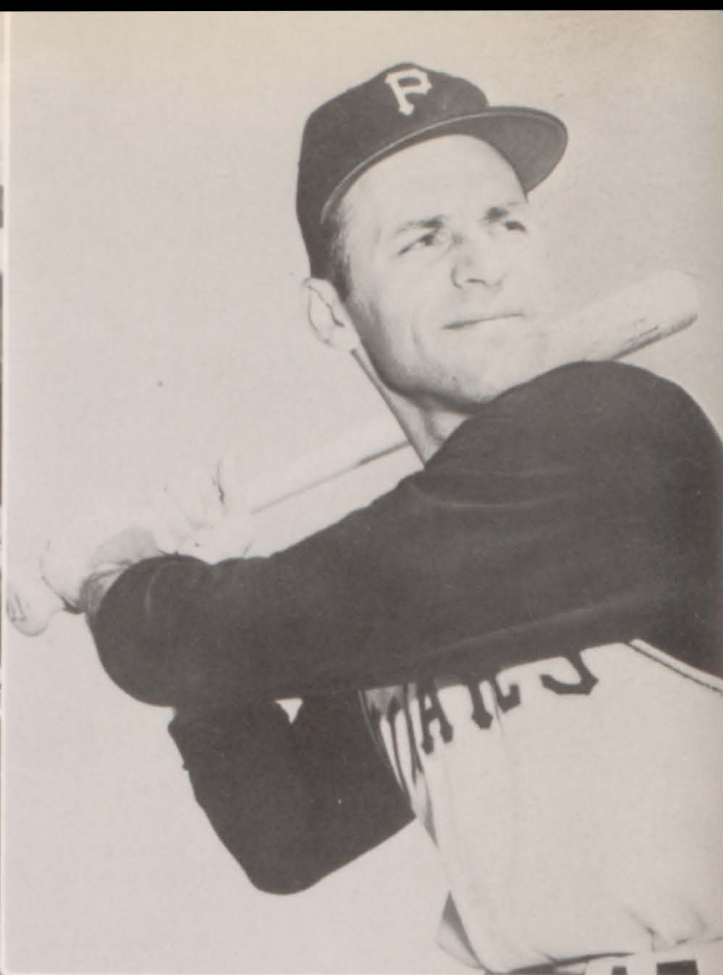

Whether they were typing or examining monarch butterflies and milkweed pods, SHS students' minds were on the World Series and DICK GROAT, our famous alumnus.



A pretty important person around SHS is Clyde Sylves. Among other things, he always comes to the aid of students who have lost their locker keys.



PRODUCERS



CARL S. BAILY
Superintendent of Schools

In this play, as in all others, producers are indispensable, for without them there could be no production. They are the people who see that the proper settings and tools are made available for the cast. These roles are capably filled by Carl S. Baily and the Board of Education.

Mr. Baily, Superintendent, does an outstanding job in coordinating the schools in the Swissvale District. In spite of the demands on his time, however, Mr. Baily retains an understanding nature and is always willing to help both students and teachers alike.

The Board of Education, elected by the voters, is a group of men who spend much of their time looking after the needs of the schools. Theirs is a whole-hearted interest which keeps the schools running smoothly from year to year.



MISS ESTELLE A. GRAY
Secretary to Mr. Baily

Seated: William D. Sutman, vice-president; Clyde O. Brugh, president; Dorothy G. Petrovsky, secretary; John R. Smith, solicitor. *Standing:* Dr. Francis A. Whalen; George W. Dunay, Jr.; Frank C. Stewart; Dr. Rex H. Newton; Dr. Roy M. Smith.



DIRECTORS



GORDON E. DANNELS, ED. D.
High School Principal

Dr. Dannels, director of this production, has been principal of Swissvale High School for the past two years and previous to that he was principal of Dickson Junior High. While here, Dr. Dannels has done much to make our school one that could be used as an example for others to follow. His innovations have been an asset, as shown by the fact that we have a school to be proud of. Our thanks are due Dr. Dannels and his able faculty for their abiding interest in the students' progress.

Our play also has directors who are in close contact with the actors and actresses. Their job is to interpret the play and make sure that the parts are played to the fullest.



MISS HELEN HYVARINEN
Secretary to Dr. Dannels



MISS NORMA J. MCCOLLOUGH
Superintendent's Office

ASSISTANT DIRECTORS

The student voice in government and law making at Swissvale High School is the Student Council. Each homeroom is represented by its president, who reports the decisions made by the council to his homeroom. Advising Student Council on its problems is Mr. Emil Dandar.

Student Council has sponsored many activities such as Sock Hops, Penny Serenades, car washes, and the selling of book covers, sweat shirts, and corsages for the Homecoming Dance.

STUDENT COUNCIL



Seated: Daryll Petro, Howard Ferguson, Don Chrise, vice-president; Mike McKee, president; Janis Weaver, secretary; Andrew Payer, treasurer; John Catanzano. *Standing:* Frank Stofa, Kathy Neumont, Cathy Kovacic, Joyce Dufalla, Pat Eger, Nancy Connelly, Lyn Wray, Sam Perry, Tom Chunko, Bill DeLucia, John Needham, Bart Mele, Bonnie Duncan.

P R O M P T E R S



MISS MARGARET I. JONES
Counseling



EMIL B. DANDAR
Counseling

Just as skilled prompters add to the security of actors and the smoothness of the play, so do our counselors bolster the confidence, smooth the way, and encourage our students to do their best. Without their guidance, much time would be lost and numerous wrong choices made.



A familiar figure at the door of Room 17 during the first semester was Alfred Panza, a student teacher. The second semester Mrs. Ruth Buehner took over the place vacated by Mrs. Flannick.

As a permanent record of its outstanding students, Swissvale High School has placed in the front hall a number of plaques, two of which are shown here—the Honor Roll, which has, since 1950, recorded the names of the valedictorian and salutatorian of each class, and the Harry Elder Award, which not only commemorates Mr. Elder but also recognizes the outstanding physics student of the year.

The Swissvale Rotary Good Citizenship award honors the boy and girl who have been outstanding citizens of the school. The Joseph Dennison Award commemorates Mr. Dennison and honors the outstanding athlete of the year.



Sophomore class officers on next page: Tom Chunko, president; Anthony Panaia, vice-president; Daryll Petro, treasurer; James Lester, secretary.

ACT-I

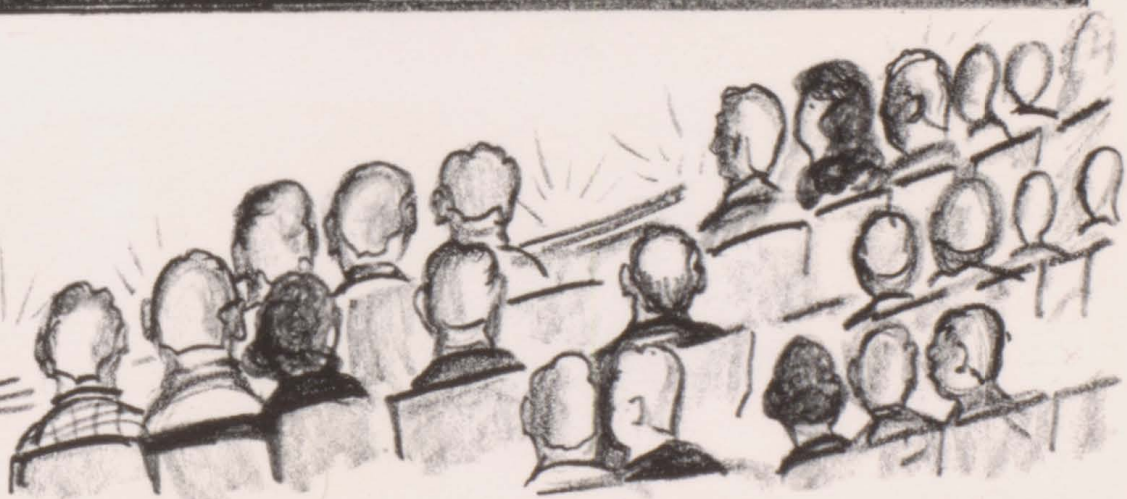

ROOM 11

Homeroom officers: Daryll Petro, president; Alberta Grana, vice-president; Daniel Quinn, treasurer; Virginia Maury, secretary.

George F. Glarner
Office Practice; Sales



Joe Baney
Harriet Bole
Jack Colyer
Adele DeLia



David Early
Karen Ebner
David Elkins
Ronald Goins



Alberta Grana
Bill Hanchey
David Havranek
Richard Hudale



Mary Ann Koelsch
Thomas Mackey
Virginia Maury
Dennis Papula



Daryll Petro
Daniel Quinn



Mrs. Margaret Hill
History

Homeroom officers: Bill Ruffalo, vice-president; Joyce Dufalla, president; Jim Connelly, secretary-treasurer.



ROOM 25



Irene Begg
Janet Cecere
James Connelly
Linda Dean



Joyce Dufalla
Joseph Gaetano
David Grove
Marilyn Hoover

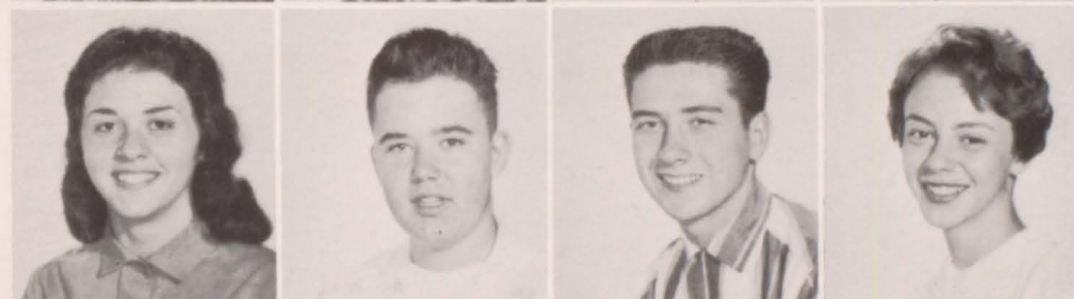

Mary Lou Lamberti
Layton Lewis
Thomas Molyneux
Sheila Munch



Paul Neff
Wayne Olexa
Raymond Phillippi
William Ruffalo



Al Starosky
Mari Tokar
William Walker

ROOM 17

Homeroom officers: Bill MacCumbee, president; Bill DeLucia, vice-president; Linda Habic, secretary; Janet Malley, treasurer.

Mrs. Carol Flannick
Bookkeeping; Bus. La
Geography



Felicia Bednarczyk
Ronald Boyle
Donna Colondrea
Bill DeLucia
Valeria DelPrete



Donna Donnelly
Bill Eagleson
Louise Guerriero
Linda Habic
Edward Hughes



Walter Johnson
Bill MacCumbee
Janet Malley
Marilyn Morgan
Vincent Palmiero



Louis Peters
Marilyn Schlanger
Richard Simica
Robert Simonelli
Gary Thompson



Willie Wilkins
Dennis Wolfinger



Cyrus B. Hailperin
Mathematics

Homeroom officers: Frank Stofa, president; Nancy Onofray, secretary-treasurer; Robert Hugo, vice-president.

ROOM 13

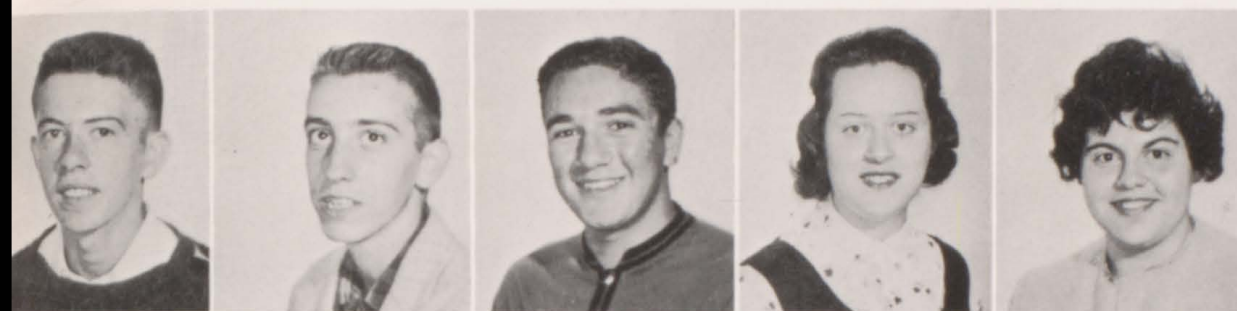

Elmer Beatty
William Berlin
Edward Catone
Luzetta Cottom
Mary Ann DiBernardo



James Donaldson
James Donnelly
Sandra Ghrist
Pat Harris
Carol Hollstein



Madeline Hotovcin
Robert Hugo
William Magyar
James Morrissey
Richard Novosel



Nancy Onofray
Tony Panaia
Ray Richardson
Frank Stofa
Richard Tarr



William Tomko
Connie Yankura

ROOM 16

Homeroom officers: Barbara Boyd, secretary; Marie Cafaro, vice-president; Tom Chunko, president; Steve Getsy, treasurer.

Miss Ruth Sutter
Typing



Barbara Boyd
Marie Cafaro
Thomas Chunko
Joyce Coleman
Patricia Costello



William Gardell
Steve Getsy
Rita Gregory
Dennis Hunt
Sherry Krivanski



Patricia Krul
Albert Martin
William McFarland
Arlene Mehalik
Clarence Ramsey



Robert Reichert
Dorothy Robertson
Gary Rupp
Betty Seko
Marshall Stright



Sal Vergona
Esther Wilson



Miss Margaret Eisaman
English

Homeroom officers: Kathy Neumont, president; Jim Lester, secretary; Ken Robinson, vice-president; Donna Smith, treasurer.

ROOM 12



Patricia Anthony
Florence Biehl
Steve Chizmar
Donald Clark
Gloria Fair



Ruth Grindle
Chester Hogue
Rosemarie Kail
Richard Kunkle
James Lester



Gene Madia
Dorothy Martha
Janice Miller
Patricia Moorman
Ella Mae Mowery



Kathleen Neumont
Leonard Perella
Kenneth Robinson
Joseph Rutter
Donna Smith



Evelyn Verosko
James Wertz

ROOM 22

Homeroom officers: seated: Arlene Toth, secretary; Bart Mele, president; Janice Gressley, vice-president. Standing: Peggy Wonders, treasurer.

Miss Edith MacLeod
History



David Begg
Carol Ann Cafaro
Leo Constantino
Sharon Exler
John Giba



Janice Gressley
Donna Hall
Bob Kropp
Richard Lightner
Leslie Lucas



William Lucas
David Ludwig
Bart Mele
Jane O'Hare
Sal Polito



Regis Rhodes
Michael Stein
Margaret Sullivan
Arlene Toth



Alexis Weinberger
Peggy Wonders



INTERMISSION



ACTIVITIES

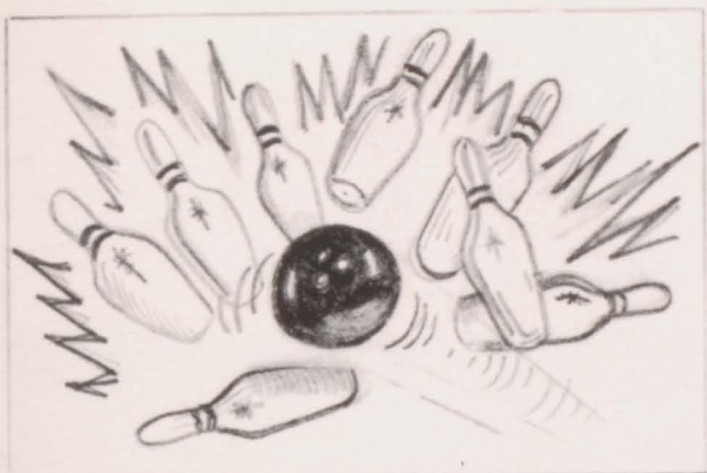

At Swissvale High School there is a club for every type, personality, hobby, and interest. For French students there is the French Club; for camera fans, the Camera Club. There are three publications at SHS—Swissvalian, Valistic, and Horizon—some of whose members earn membership in Quill & Scroll.

The Junior Red Cross is a good organization to belong to if you are interested in helping others. The National Thespian Society is composed of those who have earned dramatics points.

The newest addition to the organizations at SHS is the National Honor Society, whose members are among the leaders in school activities.





First row: Jane Hanusik, Joanna Fiano, Carol Jarsinsky, Carol McMinn, Gerry Gilmore, Josephine Spierto, Michele Dello Stritto, Mary Ann Hotovcin, Joanne Talarico. *Second row:* Pat Wilson, Sharon Nadzan, Mary Ann Gregory, Kathy McGregor, Bonnie Duncan, Lyn Wray, Karen Sutman. *Third row:* Martha Holmes, Diana Williams, Mary Lou Valko, Kathie Bravar, Mary Kasardo, Carol Exler. *Fourth row:* Carole Singer, Maxine Payne, Emilie Gummo, Emma Jean Clark, Nancy Connelly, Jackie Woffenden, Barbara Cleeves.

First row: Bonnie Cunic, Frances Feineigle, Janet Stewart, Janet Tuteur, Sandy Ryan, Maxine Shovel, Jo Ann Dobrich, Adrienne Cravotta. *Second row:* Joanne Mastandrea, Marie Kemerer, Cathy Kovacic, Barbara Mladjan, Dawn Faulds, Lois Hoener, Fern Fish, Barbara Hilgenberg. *Third row:* Margo McCarrick, Patty Eger, Pat Schwarzbach, Nancy Carlson, Jane Yuhas, Gayle Pascarella, Virginia Potente, Sandi Sechrist.



The Y-Teens, associated with the YWCA, is an active group at Swissvale High. Among the activities sponsored this year were an evening Fashion Show, the Sweetheart Dance, and the Chicken Dinner.

Officers for the year were: Jackie Meigs, representative; Elynor Vorobok, secretary; Marcia Neumont, treasurer; Jackie Rowe, president; Bonnie Freeborough, representative; Laurel Gibson, vice-president; Claudia Jones, representative. Mrs. Carolyn Kropp is adviser to the group.



THE Y-TEENS

First row: Marcella Seman, Marti Ratica, Diane Grove, Anita Kail, Anita Yaderosa, Mary Ann Marino, Jennie Artascos, Joanne Christ, Roberta Hunt, Sandi Smith. *Second row:* Linda Vereb, Marilyn Ghrist, Carol Connor, Jackie Malley, Pat Woffenden, Carol Pivovarnik, Nancy Stolec. *Third row:* Sara Ann Connor, Marlene Hunt, Carmen Ventura, Billie Lichka, Marie Constantino, Dolores Constantino, Betty Ratica, Judy Rudge. *Fourth row:* Karen Kneebone, Marie Pavlisko, Sharon Babcock, Barbara White, Barbara Gregor, Linda Shortz. *Fifth row:* Kathy Hennings, Helen Grindle, Beverly Glenn, Sharon Henry, Doris Pivovarnik. *Sixth row:* Barbara Laughery, Rhoda Habic, Betty May Rudge, Denise Hill, Julie Collins, Gloria Geswaldo. Linda Harr.





Janice Jones, feature editor of the Valistic, is surrounded by members of her staff. Seated are Don Chrise, Marcella Seman, Janice, Barbara Laughery, and Marcia Neumont. Standing: Michele DelloStritto, Dan Dattola, Carol Jarsinsky, Sandy Sechrist, Kathie Bravar, Linda Vereb, Fern Fish, Diane Grove.



Here is the news staff, who brought you stories on all the events happening at SHS. Seated are Marti Ratica, Gayle Pascarella, and Claudia Jones, news editor. Standing: Marilyn Ghrist, Frannie Feineigle, Bonnie Cunic, Kathy McGregor, Nancy Connelly, and Bill Ryan. Mr. Glarner sponsors the Valistic.

Bob Grandizio, sports editor, poses with Marilyn Morgan of the news staff, typist Janis Gressley, Lois Hoener, news staff, and Sandi Ghrist of the feature staff.

ALWAYS THERE WITH THE NEWS

VALI





The attractive covers, drawn by the art staff and printed by the mimeograph staff, were produced by: seated, artists Marie Kemerer, Pat Schwarzbach, and Jim Dukate, editor. Standing are members of the mimeograph staff, Pat Woffenden, Lois Hoener, Donna Evans; artist Dorothy Robertson; mimeographer Jackie Woffenden; artists Virginia Potente, Irene Begg, Connie Yankura, John Stanton, and Jim Lester.

ALWAYS INTERESTING READING

STIC



The editors of the various staffs are seen working on a new issue. Claudia Jones, news editor; Bob Grandizio, sports editor; Marti Ratica, business manager; Dorothy Trepak, editor-in-chief; Janice Jones, feature editor; Jim Dukate, art editor.

With her hand on the ball is typist Peggy Wonders. Beside her are Sandi Smith and Donna Smith of the sports staff. Standing are Camillo Mele, an important member of the art staff; Pat Harris of the sports staff, and Arlene Toth, typist.





Joanne Pella, literary editor of the yearbook, surrounded by members of her staff: seated, Carol Nesbitt, Linda Vereb, Joanne, Marcella Seman, Anthony Panaia. Standing: Patty Moorman, Barbara Mladjan, Janice Jones, Donna Evans, Laurel Gibson, Sandra Ghrist. Not in picture: Marti Ratica and Fern Fish.

THE 1961

Making ends meet isn't easy. Just ask any member of the business staff, such as Wayne Ellis, Anita Kail, Marc Uram, Carol Nesbitt, Richard Spagnolli. Anita also helped on the literary staff.





Joanne Talarico, Room 21, hands a dollar yearbook payment to Carol Nesbitt, Room 14. Other salesmen, who have also made many trips to Room 19 in connection with yearbook sales are, in the front row, Mary Ann Marino, Room 26, Pat Wilson, Room 18, and Daryll Petro, Room 11. Second row: Lois Hoener, Room 10, Carmen Ventura, Room 27, Jo Pella, Room 8, Janice Miller, Room 12, Linda Habic, Room 17, Carol Hollstein, Room 13, Ricky Tarr, Room 13, Kathy McGregor, Room 7, Bob Woelke, Room 15, Bill Ryan, Room 23, Sal Polito, Room 22, Layton Lewis, Room 25, Michael Dello Stritto, Room 1. Missing from picture are Barbara Boyd, Room 16, Carol Exler, Room 28, and Jackie Woffenden, Room 3.

SWISSVALIAN

Camillo Mele, art editor, also did art work for the Swissvalian last year. In addition, he has contributed much to the attractiveness of the Valistic. This really gifted senior was often asked to design posters and covers for other organizations in the school. An example of this extra work was the cover for the National Honor Society constitution. SHS will miss Camillo's fine sense of color and design.

Pictured with Camillo are Ron Cimino of the sports staff and Bob Grandizio, sports editor.

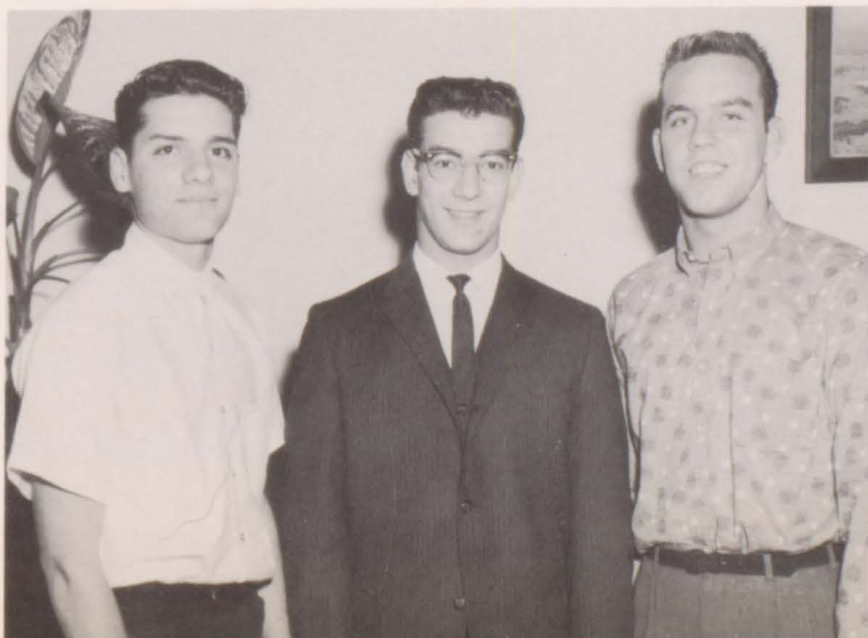



HORIZON, a literary magazine published three times a year, is sponsored by Mrs. Kropp. Students who produce the magazine are, in the front row, Donna Evans, Sam Kritzer, literary editor, Robert Woelke, sales editor, Sandi Smith, production editor, Peggy Wonders, and Diana Williams. Standing: Anita Kail, Elynor Vorobok, Bill Ryan, Janice Lester, Don Chrise, Sandi Sechrist, Irene Begg, Barbara Gregor, Marti Ratica, and Connie Yankura. Anita Kail was the first winner of a prize offered by the Woman's Club of Swissvale for the best contribution in each issue.

HORIZON

QUILL & SCROLL

Members of Quill & Scroll, selected on the basis of their contribution to a high school literary publication and on their class standing, include Anita Kail, Sandi Smith, Marti Ratica, Janice Jones, Joanne Pella, Claudia Jones, and Marilyn Ghrist. Standing are Pat Woffenden, Marc Uram, Elynor Vorobok, Don Chrise, Jackie Rowe, Bob Grandizio, Robert Woelke, and Dorothy Trepak. Miss Jacobs is the chapter's adviser.



NATIONAL HONOR SOCIETY



First row: Bonnie Freeborough, Elynor Vorobok, Janice Jones, Marc Uram, president; Bonnie Cunic, Frances Feineigle, Janis Weaver, Sandra Smith. *Second row:* Miss Jacobs, adviser; Helen Grindle, Martha Ratica, Dorothy Trepak, Marcia Neumont, vice-president; Robert Woelke, Anita Kail, Emily Brugh, secretary; Dr. Dannels. *Third row:* Mrs. Frazer, Carol Connor, Ronald Cimino, Robert Grandizio, Drew Jerina, Don Chrise, Jackie Rowe, treasurer; Joanne Pella, Marilyn Ghrist, Miss Browne, Mrs. Kropp, Mr. Hailperin.

The National Honor Society of Secondary Schools was founded by the National Association of Secondary School Principals in 1921. The first chapter was granted to Fifth Avenue High School in Pittsburgh. It has steadily grown until there are now over 8500 chapters in outstanding high schools. These chapters are located in all fifty states, the District of Columbia, in U. S. territories and possessions, and in Depend-ent's schools and American schools in many foreign countries.

The society was founded to stimulate high scholarship, constructive leadership, purposeful service, and character development of students in high school. Its present hope is to raise high schools to levels of more

effective service in training our youth of today who will soon be the leaders of tomorrow.

The students who are members of the National Honor Society are outstanding in scholarship, service, leadership, and character and are chosen by a faculty committee. The society has provided scholarships, awards, and certificates of merit to those members who are going to college. The chief purpose of these awards is to encourage the most promising school youth to continue their education at a higher level.

Swissvale High School's chapter of the National Honor Society was made possible through the interest and efforts of our principal, Dr. Gordon E. Dannels.



Among the activities of the Junior Red Cross Club were the filling of stockings for underprivileged children and having a dance to raise money for Children's Hospital. Seen with their sponsor, Mr. Massey, are, in the front row: Anita Yaderosa, Emily Brough, Linda Schultz, Carol Connor, Nancy Carlson, Joanne Hodder. Second row: Dawn Faulds, Barbara Hilgenberg, Carol Pivovarnik, Janet Stewart, Becky Bowman, Sandi Smith. Third row: Marti Ratica, Pat Schwarzbach, Nancy Stolec, Diane Grove, Maxine Shovel, Lois Hoener, Sara Ann Connor.

RED CROSS CLUB & PROJECTION CREW

Seated at the projector is Carl Barone, who was always around when someone was needed to run a film. If no one else could make it work, Carl could. In addition, he helped train other boys to operate the machine. Beside Carl is Jim Wertz, and standing are Bob Taylor, Chuck Meigs, Jim Dukate, Joe Vergona, and Dave Begg.



INTERCOM CREW

Chuck Meigs and Gerry Hagadorn seem to be getting ready for the daily devotional exercises. They have done a very good job in controlling this contrary machine.

FUTURE TEACHERS OF AMERICA

First row: Miss Margaret Eisaman, adviser; Bill Ryan, vice-president; Joanne Hodder, historian; Gayle Pascarella, president; Sandra Sechrist, secretary; Wayne Miller, treasurer. *Second row:* Lyn Wray, Peggy Wonders, Janis Gressley, Dorothy Robertson, Emily Brugh, Anita Kail. *Third row:* Margaret Sullivan, Sharon Exler, Nancy Onofray, Sandra Ghrist, Donna Smith, Frances Feineigle, Martha Ratica. *Fourth row:* Carol Jarsinsky, Mary Lou Lamberti, Carol Hollstein, Patty Moorman, Fern Fish, Nancy Brobst. *Fifth row:* Arlene Toth, Joanne Mastandrea, Nancy Connelly, Kathy McGregor, Nancy Carlson, Pat Harris, Pat Schwarzbach, Janice Lester. *Sixth row:* Julie Collins, Barbara Laughery, Irene Begg, Linda Hart, Sara Ann Connor, Marlene Chambers, Leila Esper. *Seventh row:* Edward Coletta, Eugene Desch, Richard Tarr, Howard Ferguson, Michael McKee, Paul Hudale, Joe Vergona, James Ralston.





STAGE CREW

These four industrious boys, John Munster, Jim Dukate, Ralph Iovino, and Jerry Jones, are members of our stage crew. Here they are adding the final touch, or should we say that final nail, to the play scenery.

FUTURE NURSES OF AMERICA

Miss Edith MacLeod sponsors the Future Nurses of America. *In the foreground* is Carol Connor, president of the group. Directly behind her are Barbara Mladjan, secretary-treasurer, and Emily Brugh, vice-president. *In the first row are:* Roberta Hunt, Janet Stewart, Diane Grove, Felicia Bednarczyk, Cathy Kovacic, Carol Exler, Lois Hoener, Adrienne Cravotto. *Second row:* Jackie Meigs, Elynor Vorobok, Alexis Weinberger, Janet Tuteur, Marie Kemerer, Becky Bowman, Maxine Shovel. *Third row:* Judy Rudge, Rose Marie Kail, Marie Cafaro, Evelyn Verosko, Linda Shortz, Jane Yuhas, Nancy Carlson. *Fourth row:* Florence Biehl, Pat Anthony, Laurel Gibson, Ruth Ann Garboden, Emilie Gummo.





First row: Alberta Grana, Bonnie Freeborough, Diane Grove, Dorothy Trepak, Dennis McTiernan, John Stanton, Marti Ratica. *Second row:* Gayle Pascarella, Lois Hoener, Sara Connor, Elynor Vorobok, Richard Spagnolli, Wayne Ellis. *Third row:* Mr. Jelbart, sponsor; Richard Brozek, Pat Harris, James Ralston, Russell Fleming, Robert Woelke, Barbara Laughery, Julie Collins.

CAMERA & CLUBS FRENCH

Insert shows officers of the French Club. *Seated*, president Ronald Cimino and secretary Joann Fiano. *Standing*, Bruce Hartman, treasurer and George Catone, vice-president. *First row:* Sandi Ghrist, Dan Dattola, Pat Moorman, Adrienne Cravotta. *Second row:* Connie Yankura, Arlene Mehalik, Marilyn Morgan, Donna Smith. *Third row:* Barbara Boyd, Irene Begg, Marilyn Ghrist, Dick Morgan. *Fourth row:* Carol Hollstein, Dick Lightner, Elmer Beatty, Vivian Stanton. *Fifth row:* Dorothy Robertson, Ken Robinson, Roger Brocious, Joanne Mastandrea. *Sixth row:* Lyn Wray, Marti Ratica, Jim Dukate, Jo Ann Dobrich, Ralph Iovino. *Standing:* Jackie Rowe, Carol Jarsinsky, Laurel Gibson, Marcia Neumont, Barbara Mladjan, Janet Tuteur, Janice Lester, Jane Yuhas, Pat Genone, Barbara Cleeves, Kathie Bravar, Patty Eger. Mrs. Kropp sponsors the club.



THE



First row: Tom Mackey, Sheila Munch, Donna Smith, Daryll Petro, Joyce Coleman, Cathy Kovacic, Jo Ann Dobrich, Barbara Boyd, Pat Moorman, Marilyn Morgan, Jean Exler, Janis Gressley, Peggy Wonders. *Second row:* Emilie Gummo, Irene Begg, Carol Hollstein, Sandra Ghrist, Marlene Chambers, Leila Esper, Linda Dean, Donna Hall, Joyce Dufalla, Diana Williams, Kathy Neumont, Connie Yankura, Arlene Toth, Lucetta Cottom. *Third row:* Richard Novosel, Frank Stofa, Anthony Panaia, William Magyar, Robert Kropp, Walter Johnson, Carl Nyberg, James Lester, Steve Getsy, Thomas Chunko, Regis Brannagan, Dennis Wagner, Joe DeLucia, George Catone, Chester Hogue, Bill McFarland.

Carol Connor has been with the Choir since her junior high days at Dickson. She began by supplying the Choir with musical accompaniments on the piano. Having now become a student of the organ, she also entertains the students on numerous occasions with beautiful organ music.



CHOIR



First row: Marilyn Ghrist, Barbara Hilgenberg, Pat Woffenden, Jean Bennett, Carol Exler, Nancy Brobst, Ellen Sylves, Bonnie Cunic, Frances Feineigle, Sandra Smith, Janet Mildon, Marlene Hunt, Fern Fish, Janice Jones. *Second row:* Carol Connor, Marie Constantino, Nancy Connelly, Jackie Woffenden, Gloria Geswaldo, Janice Lester, Sandra Sechrist, Laurel Gibson, Kathy McGregor, Pat Eger, Pat Schwarzbach, Barbara Mladjan, Margo McCarrick, Linda Shortz. *Third row:* Dawn Faulds, Barbara Cleeves, Sam Perry, Bob Glenn, Benny Rainey, Mike McKee, Drew Jerina, Bill Harder, Eugene Desch, Wayne Miller, Frank Panaia, Tommy Lemak, Lyn Wray. Edgar Hill directs the choir and band.



A Christmas play and a Spring musical were among the activities of the Choir this year. The Spring show was presented not only to SHS students but also to the students of Dickson and two out of town schools.

Choir officers for the year were Carol Hollstein, secretary-treasurer; Wayne Miller, vice-president; and Marlene Hunt, president.

SHS

Neither rain, snow, sleet,
nor hail kept Swissvale
fans away.



First row: John Gustavson, Dianne Mowry, Linda Berry, James Warchel, John Faupel, Linda Stewart. *Second row:* Becky Bowman, Vincent Palmiero, Gregory Eadie, Charles Meigs, Clair John, Charles Furjanic, Gerry Hagadorn. *Third row:* Emily Brugh, Bill Lehm, George Williams, Dan Rearick, Louis Moraytis, Harry Dedo, Richard Fusia.

First row: Fern Fish, Sandra Ghrist, Donna Smith, Mary M. McGraw, Jerome Bileck, Paul Heller. *Second row:* Richard DeBastiani, James Lester, Andrew Munster, Richard Brozek, Douglas Hags.



BAND



First row: Janice Myers, Edward Jozwiak, Jean Bennett, Lee Hawthorne, Linda Schultz. Second row: Robert Hugo, Ronald Golock, Dennis Treemarchi, Walter Johnson. Third row: Richard Kunkle, Lawrence Treusch, Bill McFarland, Bill Magyar.



The Band and the Majorettes were noted for half-time entertainment.



First row: Gary Wilson, Janet Stewart, Larry Totzke, Carlene Gibson. Second row: Alma Shepherd, Richard Clark, Patricia Schwarzbach, Kenneth Hags, George Usova, James Dukate. Third row: Judy Collins, Susan Schwarzbach, Robert Ure, Mark Piscatelli, David Whitney, Pat Bonislowsky. Not pictured: Nancy Carlson.



Frances Feineigle, Lois Hoener, Virginia Potente, Bonnie Cunic, Laurel Gibson, Karen Benson



Drum Majorette, Frances Feineigle



Head Majorette, Bonnie Cunic

L to r: Janice Lester, Virginia Potente, Margo McCarrick, Pat Eger, Laurel Gibson, Karen Benson, Cathy Kovacic, Marie Kemerer, Lois Hoener, Joanne Mastandrea, Bonnie Cunic, Janet Tuteur, Jo Ann Debrich, Pat Moorman, Nancy Onofray, Ellen Sylves, Frances Feineigle. Mr. Cervi directs the majorettes.





Kneeling: Frances Feineigle, Bonnie Freeborough, Beverly Glenn, Sharon Henry, Linda Schultz, Sandi Smith. *Standing:* Marilyn Ghrist, Jim Ralston, Diane Grove, Claudia Jones, Ronald Cimino, Jackie Rowe, Don Chrise, Sandi Sechrist, Ed Babinec, Bonnie Cunic, Eugene Desch, Joanne Hodder, John Catanzano. Mrs. Jox sponsors the society.

NATIONAL THESPIAN SOCIETY



Officers of the local troupe of the National Thespian Society: *first row:* Bonnie Cunic, senior representative; John Catanzano, vice-president; Beverly Glenn, president. *Second row:* Don Chrise, treasurer; Marilyn Ghrist, clerk; Ron Cimino, secretary.

BOWLING CLUB



Ralph Iovino, treasurer; Sandi Sechrist, president; John Pascarella, secretary; Miss Lois Curry, sponsor; Carl Bechtol, president, first semester. Rus Fleming, not in this picture, served as vice-president second semester.



Members of the Bowling Club watch as Barb Laughery and Carol Jarsinsky try for a strike. Richard Kunkle, Jim Morrissey, Clair John, John Stanton, Ken Clifford, Gene Desch, Denny Pocsatko, Steve Chizmar, Donna Smith, Roger Brocious, Donna Colondrea, Ken Jozwiak, Janet Stewart, Jim Crawford.



Ken Clifford concentrates on which pin to aim for and John Stanton is ready to bowl. Members stand by to see who will make a strike. Diana Williams, Bill Lattimore (alumnus), Jim Morrissey, Clair John, Gene Desch, Barb Laughery, Denny Pocsatko, Donna Smith, Roger Brocious, Donna Colondrea, Ken Jozwiak, Janet Stewart, Carol Jarsinsky, Jim Crawford, John Pascarella.

Score-keeper Paul Hoover has a lot of help from Gerry Hagadorn, Jim Crawford, Claudia Jones, Ken Jozwiak, Richard Kunkle, Chuck Meigs, Ricky Tarr, Diana Williams, Sandi Smith, Walter Bell, Sam Kritzer, Carol Nesbitt, and Rus Fleming.

Sandi Sechrist, Ed Gibson, Miss Curry, Bob Woelke, Ken Jozwiak, Gene Desch, Julie Collins, Valeria DelPrete, Rog Brocious, Pat Krul, Steve Chizmar, Joe Baney, Richard Novosel, and Jim Lester watch Denny Pocsatko, Richard Spagnolli, and Richard Brozek get set to knock over all the pins.

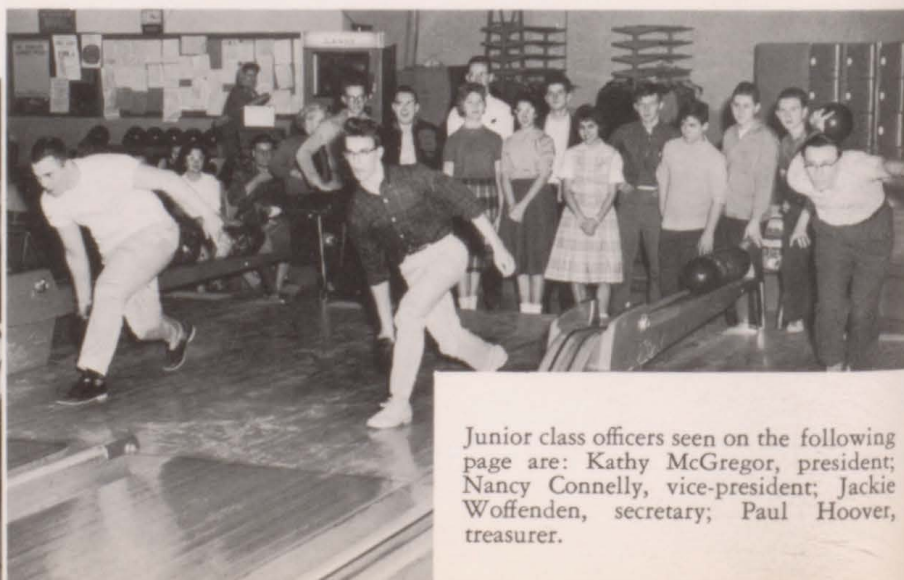

Junior class officers seen on the following page are: Kathy McGregor, president; Nancy Connelly, vice-president; Jackie Woffenden, secretary; Paul Hoover, treasurer.

ACT-II



JUNIOR



Meg tells her parents over long distance: "I'm getting to be what you'd consider a sophisticated New Yorker."

ASK ANY GIRL

CAST

Meg Lyn Wray
 Miles Richard Spagnolli
 Evan Frank Panaia
 Mrs. Wheeler Kathie Bravar
 Mr. Wheeler John Stanton
 Aunt Jean Pat Schwarzbach
 Aunt Lettie Nancy Connelly
 Ada Fern Fish
 Lisa Barbara Mladjan
 Jeannie Dawn Faulds
 Alvin Richard Dowler
 Vince Bob Craig
 Terrie Marie Kemerer
 Ruby Cathy Kovacic

Heidi Janice Lester
 Jane Diana Williams
 Ellen Joanne Mastandrea
 Train Announcer Tom Cusack
 Telephone Operator Jackie Woffenden

Student Director Mary Ann Gregory
 Prompters . Nancy Brobst, Bill Ryan, Carol McMinn
 Prop Chairmen . Adrienne Cravotta, Janet Mildon
 Makeup Chairman Margo McCarrick
 Costume Chairman Barbara Cleeves
 Usherette Chairman Carole Singer
 Publicity Jo A. Dobrich, Carol Exler
 Stage Crew . Carl Barone, Ed Coletta, Walter Bell

Says Vince: "Remember El Greco's 'View of Toledo?' You're looking at Vincent Schmidlap's 'View of the Bronx'."

Ada registers the two new girls, Jane and Ellen.

"I've lost three pounds," shrieks Jeannie.



PLAY



Student Director Mary Ann Gregory confers with Prompters Carol McMinn and Nancy Brobst.



What's a girl to do when she has two such handsome men to choose from?

Members of the cast of "Ask Any Girl" are, *seated*, Fern Fish, Nancy Connelly, Kathie Bravar, Lyn Wray, Barbara Mladjan, Marie Kemerer. *Standing*: John Stanton, Richard Spagnolli, Richard Dowler, Janice Lester, Cathy Kovacic, Joanne Mastandrea, Mary Ann Gregory, student director; Dawn Fauls, Pat Schwarzbach, Jackie Woffenden, Diana Williams, Tom Cusack, Bob Craig, Frank Panaia.



Homeroom officers: Mary Ann Gregory, treasurer; Carole Singer, secretary; Sam Perry, president; Ellen Sylves, vice-president.

Mrs. Carolyn Kropp
French;
College Preparatory
English

ROOM 23



Roy Carlo
Robert Craig
Thomas Cusack
Jo Ann Dobrich

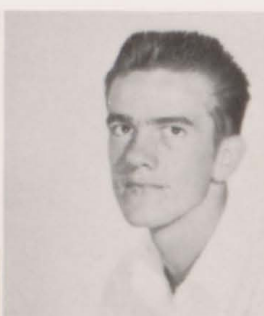

Dawn Faulds
Mary Ann Gregory
Bruce Hartman
Mary Kasardo



Marie Kemerer
Barbara Mladjan
Sam Perry
Bill Ryan



Pat Schwarzbach
Carole Singer
Janet Stewart



Ellen Sylves
Diana Williams



Mrs. Emily Baily
Junior English; College
Preparatory English

Homeroom officers: Joseph DeLucia, treasurer; George
Catone, vice-president; John Needham, president, chat
with Adrienne Cravotta. Leila Esper, secretary, is not
in picture.



ROOM 21

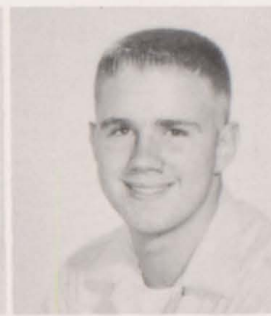

George Catone
Adrienne Cravotta
Joseph DeLucia
Richard Dowler

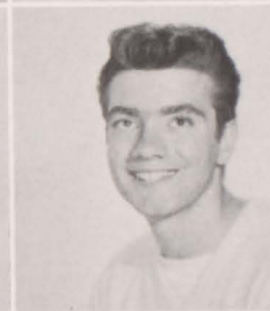

Leila Esper
June Hanusik
Paul Hoover
Carol McMinn



Harry Mitchell
Marvin Moneymaker
John Needham
Maxine Payne



Gregory Ratica
Jack Salada
Josephine Spierito



Joanne Talarico
Dennis Wagner

ROOM 1

Homeroom officers: Pat Artascos, treasurer; Fern Fish, vice-president; Bonnie Duncan, president; Vivian Stanton, secretary.

Miss Margaret Boretsky
Gym, Health
Cheerleaders



Pat Artascos
Walter Bell
Emma Jean Clark
Michele Dello Stritto



Bonnie Duncan
Fern Fish
Ed Gibson
Janice Lester



Janet Mildon
Dick Morgan
John Pascarella
Thomas Ruffner



Maxine Shovel
Vivian Stanton
Karen Sutman
Janet Tuteur



Chester M. Jelbart
Chemistry, Algebra

Homeroom officers: seated, Frank Panaia, vice-president;
Carol Jarsinsky, secretary; standing: Lyn Wray, presi-
dent; Kathy McGregor, treasurer.



ROOM 7



John Carleo
Ed Coletta
Gregory Eadie
Wayne Ellis



Carl Facchinei
Mabel Grundler
Emilie Gummo
Gerry Hagadorn



Paul Hudale
Carol Jarsinsky
Kathy McGregor
Joanne Mastandrea



Frank Panaia
Sandy Ryan
Richard Spagnolli
Lyn Wray

ROOM 3

Homeroom officers: Pat Genone, secretary; Jackie Woffenden, treasurer; Pat Eger, president; Dale Roberts, vice-president.

Mrs. Mary E. E. Jox
Public Speaking,
English, Dramatics



Barbara Augusty
Regis Brannagan
James Clark
Patricia Eger



Joann Fiano
Patricia Genone
Geraldine Gilmore
Martha Holmes



Mary Ann Hotovcin
Donna Locke
David Moden
James Ransbottom



Dale Roberts
Ronald Smith
Jacqueline Woffenden



Arnold Koepka
Gym, Health

Homeroom officers: Cathy Kovacic, president; Marlene Chambers, vice-president; Carol Exler, secretary; Mary Lou Valko, treasurer.



ROOM 28



Carl Barone
Marlene Chambers
James Crawford
Carol Exler



Ruth Ann Garboden
Cathy Kovacic
Fred Mackey
Charles Meigs



Sharon Nadzan
John Petro
Robert Taylor
Edward Uram



Mary Lou Valko
Jane Yuhas

ROOM 18

Homeroom officers: Carl Nyberg, secretary; Nancy Connelly, president; Margo McCarrick, treasurer; Ken Clifford, vice-president.

Joseph Massey
Problems; History



Kathie Bravar
Richard Brozek
Barbara Cleeves
Ken Clifford



Nancy Connelly
Robert Glenn
Jane Hileman
Dom LaVerde



Sam Mazzella
Margo McCarrick
Tom Nowak
Carl Nyberg



John Stanton
Dale Thompson
John Weber



Pat Wilson
Bernie Yurko





Jo Ann Dobrich



Bonnie Duncan, Prom Queen



Catherine Kovacic



Carol McMinn



Maxine Shovel



Ellen Sylves



Janet Tuteur

J
U P
N R C
I O O
O M U
R R
T



Bonnie Freeborough



Joanne Christ

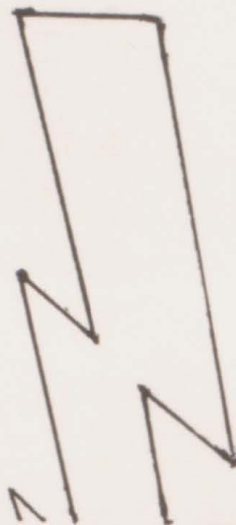

Bonnie Duncan

Connie Yankura



Karen Sutman



Lyn Wray

Mary Ann Gregory



Carol Hollstein



INTERMISSION



SPORTS

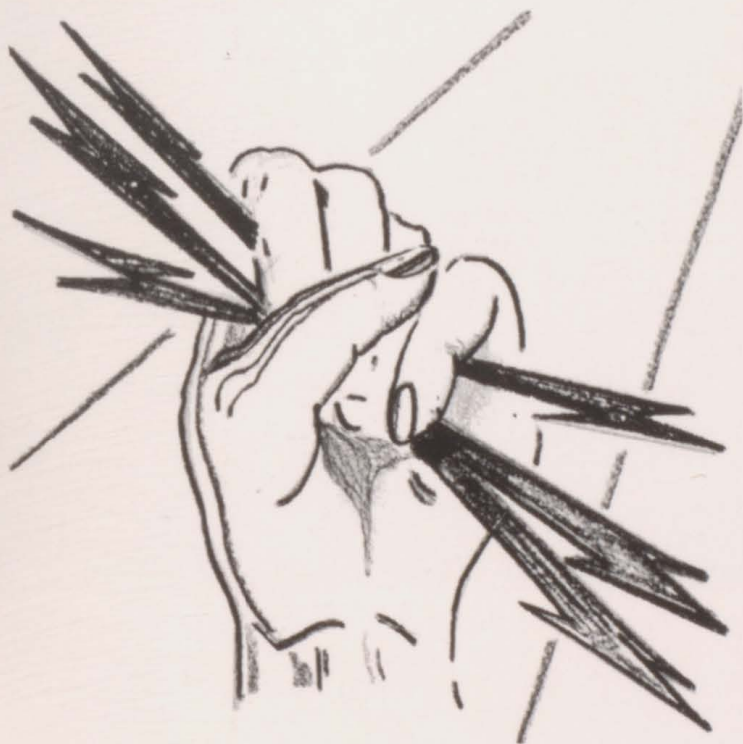

Sporting events, supposedly for the relaxation of the SHS students, provided many exciting and anxious moments. The Gold Flashes' teams throughout the years have produced many fine athletes that the town can be proud of. Because of this, sports have been and always will be a main interest in Swissvale.



SWISSVALE



First row: Jim Ralston, Camillo Mele, Tom Lemak, Richard Simpson, Mike McKee, Bruce Lowry, Dennis Pocsatko, Don Chrise, Ron Cimino. *Second row:* Coach Joseph Massey, Mgr. John Catanzano, Bill Walker, Anthony Panaia, Ed Coletta, Ron Smith, Tom Chunko, Bob Glenn, Richard Dowler. *Third row:* Mgr. Carl Barone, Mgr. Howard Ferguson, Bill Berlin, Frank Stofa, Paul Neff, Jack Colyer, Bill DeLucia, Ed Catone.

GOLD FLASHES



First row: Bob Grandizio, Wayne Miller, Ben Rainey, Andy Payer, Bill Harder, Carl Robertson, John Hudale, Dennis McTiernan, Russell Carter. *Second row:* Marvin Moneymaker, Ron Boyle, Tom Cusack, Frank Panaia, Joe DeLucia, Bart Mele, Mgr. Carl Nyberg, Mgr. Ken Jozwiak, Ed Babinec. *Third row:* Bob Kropp, Steve Getsy, Elmer Beatty, Dennis Papula, Wayne Olexa, Dave Begg, Dan Quinn, Mgr. John Petro, Clarence Ramsey.



DICK SIMPSON—6', 190 lb. tackle. Played defensive tackle and end; handy to have around. One year letterman.



BRUCE LOWRY—6'1", 161 lb. end. Rough defensive end and outstanding pass receiver. Scored 2 sensational TDs. One year letterman.



Co-captain BOB GRANDIZIO—6', 180 lb. fullback. Led team in rushing, pass receiving, scoring, and interceptions. Three year letterman.



DENNIS McTIERNAN—5'7", 180 lb. guard. Defense was "Fireplug's" specialty; played middle guard on defense. Two year letterman.

GOOD TEAM; BAD LUCK

The Flashes' football season, although not as successful as expected, provided its followers with many outstanding thrills. Long plays, hard tackling, and great spirit made Swissvale's games interesting to watch no matter what the outcomes were.

Long runs were turned in regularly by Ben Rainey, Bob Grandizio, and junior Frank Panaia. Rainey completed a 75 yard touchdown pass to Bruce Lowry for the longest pass completion of the year. ALL-WPIAL selection, Ron Cimino, delighted the hometown crowd with his vicious blocking and tackling.

JIM RALSTON—5'9", 200 lb. center. Fine placement kicker. Used at middle guard and center. One year letterman.

CAMILLO MELE—5'10", 154 lb. end and halfback. Played defensive middle linebacker; surest tackler on the team. One year letterman.

BEN RAINEY—6', 175 lb. halfback and quarterback. Most versatile player on the team. Threw 4 TD passes and scored one. Three year letterman.

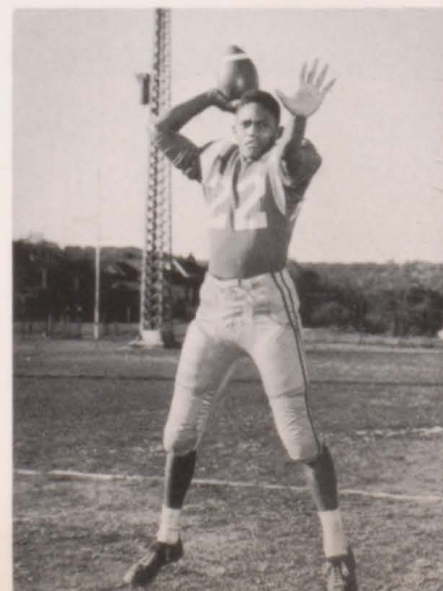



Co-captain RON CIMINO—5'11", 185 lb. guard. One of the best defensive linebackers around. Led team in tackles for 3 straight years. Third team ALL-WPIAL selection.



DON CHRIS—6'3", 175 lb. end. Fastest man on the team; favorite target on long passes. Three year letterman.



TOM LEMAK—5'10", 160 lb. halfback. Broke leg before first game; returned in mid-season. Good tackler and fine runner. One year letterman.

Although there were four broken bones suffered by key players, and a five game losing streak, the team kept in high spirits and did the best they could under trying conditions.

SCORES

SHS 26	Gateway 12	SHS 0	Braddock 32
SHS 0	Oakmont 13	SHS 21	N. Brighton 18
SHS 0	Sewickley 21	SHS 7	Glassport 12
SHS 0	N. B. Scott 6	SHS 18	Wilmerding 14
SHS 0	Homestead 32	Won 3	Lost 6

ANDY PAYER—6', 185 lb. guard. Played a tough defensive left end; very strong and a fine blocker. One year letterman.

DENNIS POCSATKO—6', 230 lb. tackle. Biggest man on the squad; finished season strong. One year letterman.

WAYNE MILLER—6', 180 lb. center. Good blocker; formerly a tackle. Two year letterman.



MIKE McKEE—6'1", 212 lb. tackle. Good speed and size; played both offense and defense. Two year letterman.

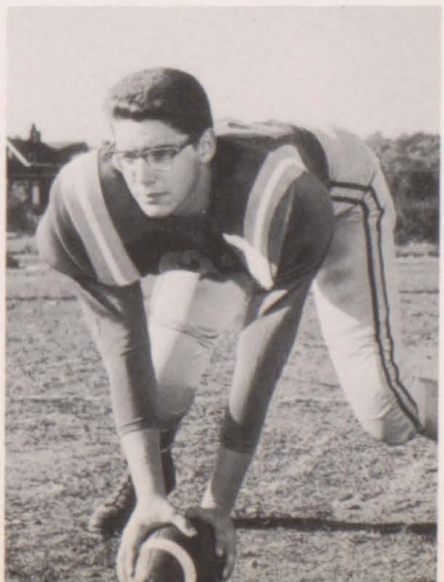
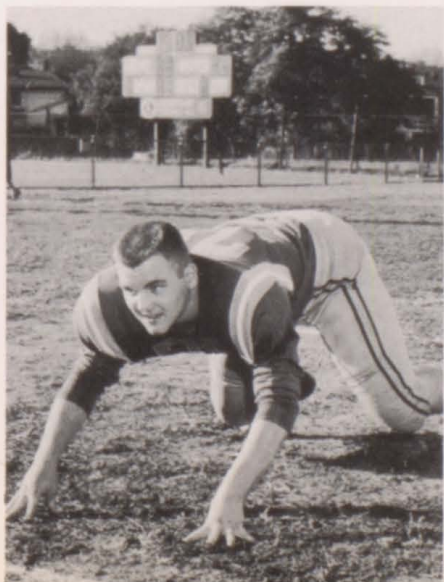
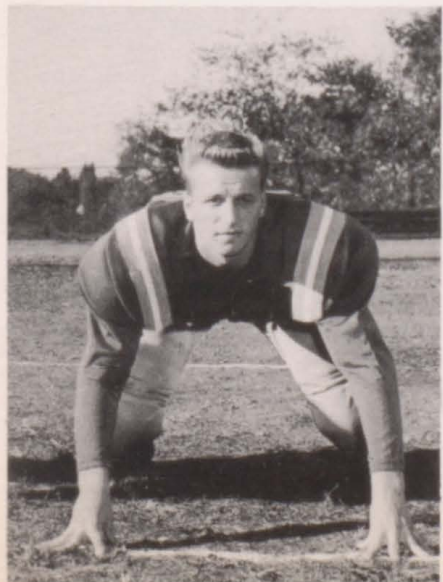



CARL ROBERTSON—5'10", 155 lb. halfback. New addition to the team and a handy man to have around. One year letterman.



RUSSELL CARTER—5'11", 165 lb. halfback. Speedy replacement with good balance. One year letterman.



JOHN HUDALE—5'9", 155 lb. halfback. Good hard runner. Played mostly left halfback. One year letterman.

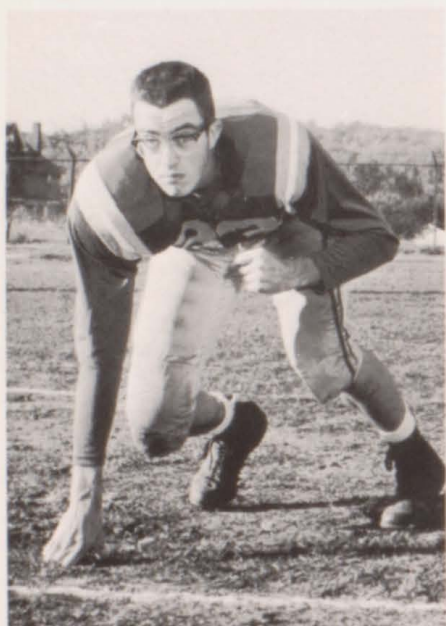

BILL HARDER—6'3", 190 lb. end. Determination galore was Bill's trademark. One year letterman.



The unsung heroes of every football team are the managers and trainers, who take care of the athletes as well as the equipment. Swissvale's crew consisted of, standing, Carl Nyberg, John Petro, Howard Ferguson, and Ken Jozwiak. Kneeling are John Catanzano and Carl Barone.



Assistant Coach George Glarner intently watches the action on the field, as Head Coach Joseph Massey calls his spotters in the press box.

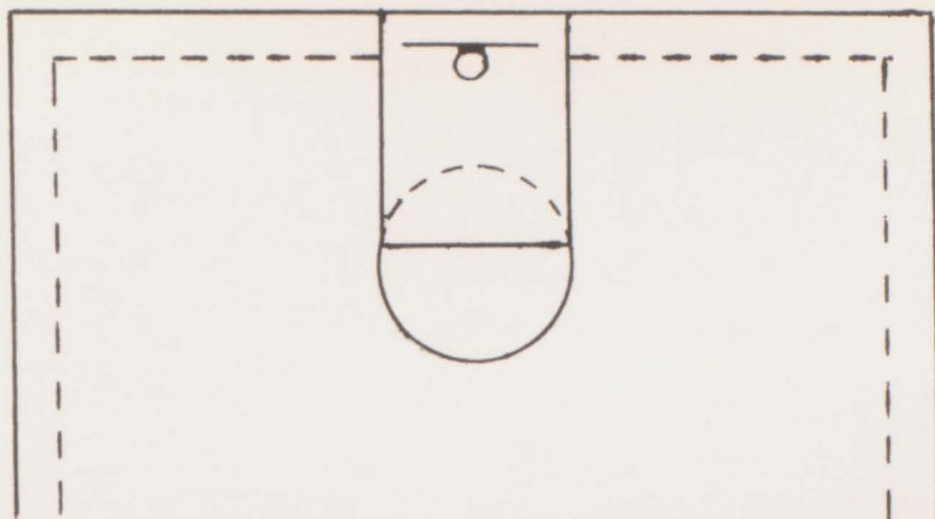

Head basketball coach, John Brace (at the right) along with assistant, Arnold Koepka, have been responsible for the development of some of Section VII's most outstanding players. This year was certainly no exception.

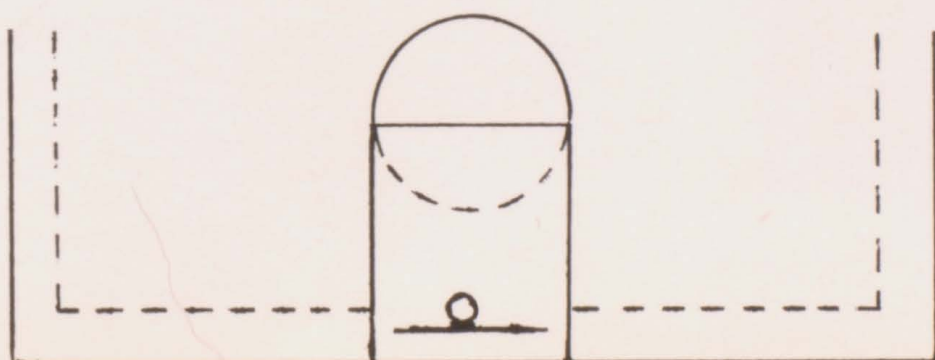



First row: Gary Rupp, Ron Smith *Second row:* Wayne Miller, Joe DeLucia, Anthony Panaia, Frank Panaia, Jim Wertz *Third row:* Bart Mele, John Hudale, Ben Rainey, Bruce Lowry, Luther Wilson *Fourth row:* Leslie Lucas, Dave Begg, Bob Craig, Wayne Olexa, Roy Carlo, Paul Neff, Mike Stein, Bill Tomko, Elmer Beatty. *Fifth row:* Bill Gardell, Dick Lightner, Steve Getsy, Bob Glenn, John Giba, Layton Lewis *Sixth row:* Charlie Brunner, Drew Jerina, Ed Catone, Marvin Moneymaker

SENIOR BASKETBALL STARS



Co-captain Ben Rainey—6' 175 lb.; displayed his fine talents on the Flashes' court for three straight years. His wonderful coordination and jumping ability made him one of Section VII's top ball players. Selected for the Steel Valley Tournament's All-Star team.

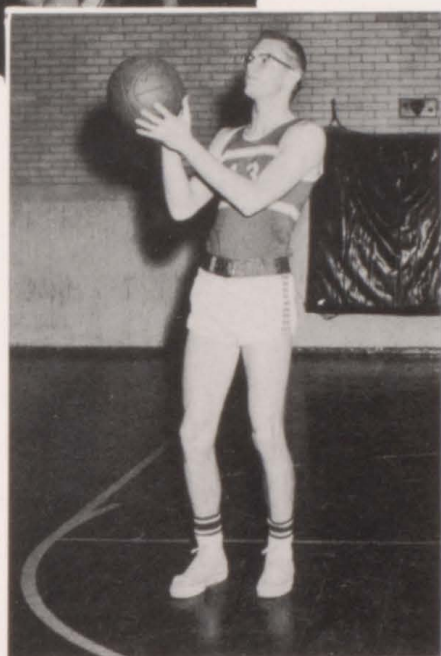

Co-captain Bruce Lowry—6' 1" 161 lb.; led the team in scoring and rebounding. He scored 341 points and averaged 16 points per game while grabbing off 252 rebounds for a 12-a-game average. Here is without a doubt Swissvale's prime candidate for the All-Section team.

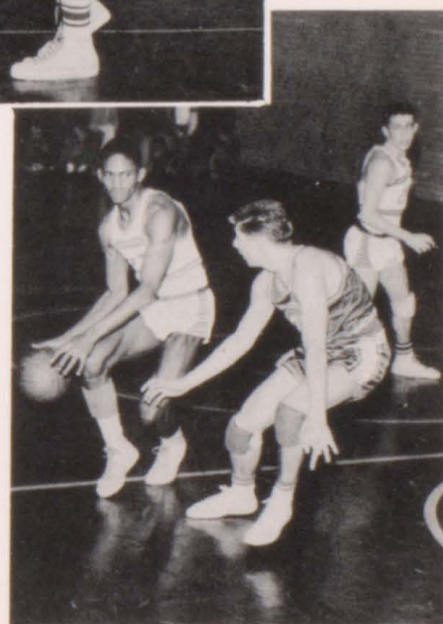

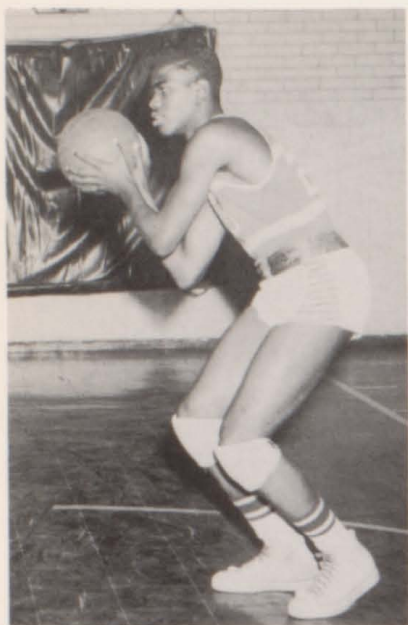

Luther Wilson—5' 7", 145 lb.; good outside man with a fine one-hand push shot. Good hustler and at his best on defense.



John Hudale—5' 7", 160 lb.; handy man to have around. Kept the team in good spirits.



Swissvale's basketball managers: first row, John Henderson, Frank Stofa, and Mike McKee. Standing: Bob Taylor, Bill Eagleson, and Carl Nyberg.

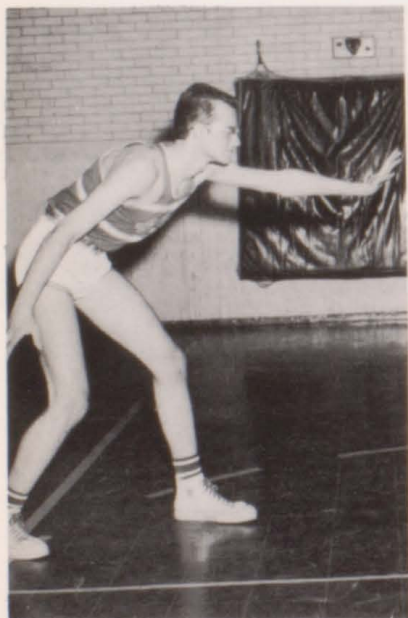

Drew Jerina—6' 5", 160 lb.; tallest man on the squad and valuable off the backboards. Nicknamed: "The Big Dipper."

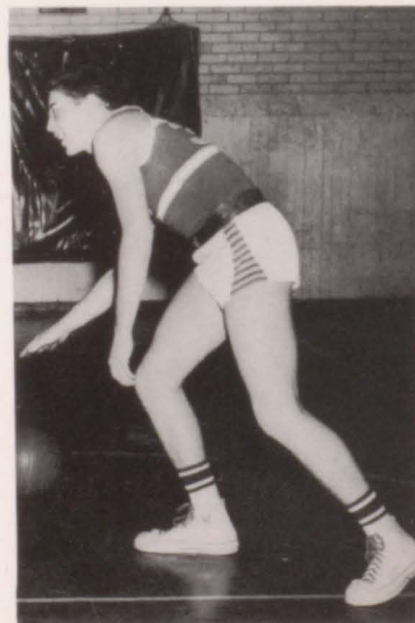

Wayne Miller—6' 1", 180 lb.; good strong rebounder with a lot of desire and stamina.



The Varsity Club, an association of lettermen at SHS, includes, *kneeling*, Don Chrise, Mike McKee, Bob Grandizio, and Ron Cimino. *Second row*: Carl Robertson, John Bonacci, Anthony Panaia, Dennis McTiernan, Tom Lemak, Joe DeLucia, Camillo Mele, and Frank Panaia. *Third row*: Tom Chunko, Wayne Miller, Benny Rainey, Bruce Lowry, Dennis Pocsatko, and Ed Babinec. Joseph Massey, at the right, sponsors the club.



A newly organized group, the Golf Club, is sponsored by Edward Grottenthaler, industrial arts teacher. *In the first row*: Rus Fleming, Chuck Furjanic, president, John Bonacci, vice-president, and Ron Cimino, secretary. *Second row*: John Catanzano, Jim Ralston, James Lester, Elmer Beatty, Ken Jozwiak, Frank Stofa, Dennis Pocsatko. *Third row*: Howard Ferguson, Gene Desch, Ed Babinec, John Munster, Sam Kritzer, Doug Hags.



The girls' championship in volleyball was won by the juniors this year. Mrs. Jox's charges from Room 3 defeated the challengers from Room 14. The girls are, *first row*, Gerry Gilmore and Pat Genone. *Second row*: Joanne Fiano, Jackie Woffenden, Barbara Augusty, and Pat Eger. Between Jackie and Barbara is Mary Ann Hotovcin.

INTRAMURAL VOLLEYBALL

The boys' volleyball championship went to Mr. Cervi's Room 10. They defeated a tough Room 21 for the coveted award. *Members of the team are*: John Munster, Dennis Treemarchi, Dan Simonelli, Sam Kritzer, Joe Colondrea, Gene Desch, Ralph LaVerde, and Bill Harder.



INTRAMURAL BASKETBALL



The senior girls of Room 14 reign as intramural basketball champions this year. The team was a well-rounded one which displayed a high scoring offense and an aggressive defense in defeating Room 3. Members of the team in the *first row* are: Carol Nesbitt, Bonnie Cunic, and Marie Pavlisko. *Second row*: Sara Ann Connor, Barbara Laughery, Karen Benson, and Barbara Gregor.

A rugged group of boys from Room 26 defeated a determined Room 21 for the boys' intramural basketball championship. The champs in the *first row* are: Camillo Mele, Denny McTiernan, Bill Lehm, and Carl Robertson. *Second row*: Dennis Pocsatko, Howard Ferguson, Doug Topping, and Clair John. Missing from the picture: Ron Cimino.

Intramural sports are taken very seriously by the students at Swissvale High School. All that one would have to do to confirm this would be to drop in at the Dickson Junior High gym on the night of either the volleyball or basketball championships. The gym is always packed with students rooting for their favorite room or class to win.

This year the seniors took a clean sweep in basketball but won only the boys' volleyball title, as the senior girls of Room 14 were beaten by the junior girls of Room 3.

The intramural program is sponsored by Miss Boretsky and Mr. Koepka, who also referee all the exciting games.



HONOR ROLL

Among the students on Swissvale High School's Honor Rolls are found many of the leaders in school activities, whether they be publications, music, sports, cheerleading, majorette corps, dramatic, or clubs.

Seniors, to be eligible for this annual Honor Roll, must have maintained an average of 90% or better for the entire high school course. Underclassmen are those whose names have appeared on the first four Honor Rolls for the current school year.

SENIORS

Emily Brugh
Donald Chrise
***Ronald Cimino
Carol Connor
Bonnie Cunic
Frances Feineigle
Bonnie Freeborough
††Marilyn Ghrist
Helen Grindle
Drew Jerina

Janice Jones
**Anita Kail
*Marcia Neumont
Joanne Pella
Carl Robertson
Sandra Smith—*Valedictorian*
Dorothy Trepak
Elynor Vorobok
Janis Weaver—*Salutatorian*

JUNIORS

Kathie Bravar
Emma Jean Clark
Nancy Connelly
Jo Ann Dobrich
†Gregory Eadie

Patricia Eger
Fern Fish
Mary Ann Gregory
Richard Spagnolli
Diana Williams

SOPHOMORES

Irene Begg
Sharon Exler
Robert Hugo

Marilyn Morgan
Daryll Lyn Petro
Ray Richardson

**D. A. R. State Award Winner; third place in national competition*

***Woman's Club Writing Award*

****Athlete of the Year*

†Harry Elder Award

††Y-Teen Scholarship

Senior class officers on the following page are: Eugene Desch, treasurer; Ronald Cimino, president; Jennie Artascos, vice-president; John Bonacci, secretary.

ACT III





Mrs. Marie Frazer
Room 14
Problems, Psychology



Joseph R. Klemmer
Room 8
Physics, Adv. Science, Math



Miss Hilda K. Schimmel
Room 27
German, Spanish, Bus. Arith.

The Swissvalian would like to extend its heartfelt appreciation to the faculty at SHS for all the help they have given us. These hard-working men and women have devoted their lives to the education of our young people. They not only teach the student the required subjects but they also help him to understand and to solve his problems.

Besides teaching a well balanced curriculum, our teachers are often called upon to sponsor extracurricular activities. These require our teachers to spend much of their own time, but they do so willingly because it is for the development of the students.



Miss Lois M. Curry
Room 26
Latin, English



Larry F. Cervi
Room 10
English



Miss Elizabeth M. Jacobs
Biology



Miss Margaret I. Browne
Room 15
Stenography, Sec. Training,
Typing

CLASS
OF
'61



JOHN L. ANDRECHAK



JENNIE L. ARTASCOS



SHARON BABCOCK



CARL BECHTOL



MARY ELIZABETH BAINE

EDWARD BABINEC

WILLIAM A. BEERBOWER

GLORIA JEAN BENNETT

KAREN BENSON





JOHN BONACCI



REBECCA BOWMAN



ROGER L. BROCIUS



EMILY A. BRUGH



JANICE KATHLEEN BURG

PAUL BUSCH, JR.

NANCY E. CARLSON

JOHN R. CATANZANO

RENEE R. CATANZANO





THOMAS ANTHONY CERRA

JOSEPH A. CHIRUMBOLO

DONALD K. CHRISE

JOANNE CHRIST



RONALD A. CIMINO



JULIA M. COLLINS

JOSEPH COLONDREA

CAROL E. CONNOR

SARA ANN CONNOR





DOLORES R. CONSTANTINO MARIA ELENA CONSTANTINO BERNADETTE MARIE CUNIC RALPH DE PASCALE

EUGENE DESCH

JAMES DUKATE



DONNA EVANS

FRANCES FEINEIGLE

HOWARD R. FERGUSON, JR.





RUSSELL J. FLEMING



BONNIE L. FREEBOROUGH



CHARLES N. FURJANIC



GLORIA JEANNE GESWALDO



MARILYN E. GHRIST

LAUREL JEAN GIBSON

BEVERLY ANN GLENN

ROBERT JOHN GRANDIZIO

BARBARA LOUISE GREGOR





HELEN ANN GRINDLE

DIANE LOIS GROVE

RHODA HABIC

DOUGLAS VINCENT HAGS

WILLIAM R. HARDER



LINDA CARROLL HART

CATHERINE HENNINGS

SHARON LYNN HENRY

BARBARA LEE HILGENBERG





DENISE HILL



JOANNE LEE HODDER



LOIS ARLENE HOENER



JOHN HUDALE



MARLENE HUNT



ROBERTA J. HUNT



DREW J. JERINA

CLAIR R. JOHN

CLAUDIA R. JONES





JANICE JONES



KENNETH A. JOZWIAK



ANITA L. KAIL



ALLAN W. KENNEDY

SAMUEL KRITZER



BARBARA A. LAUGHERY



RALPH LA VERDE

WILLIAM J. LEHM

GEORGE THOMAS LEMAK





BRUCE JAMES LOWRY



MICHAEL C. MCKEE



ROBERT C. MCKIM



DENNIS F. MCTIERNAN



JACQUELINE MALLEY

MARY ANN MARINO

WILBERT MARSH

DENNIS MATTHEWS

JACQUELINE L. MEIGS





CAMILLO MELE



M. WAYNE MILLER, JR.



CHARLES G. MOSSBURG



JOHN H. MUNSTER



CAROL T. NESBITT

MARCIA NEUMONT

DIANNE O'CONNOR

MARY GAYLE PASCARELLA

MARIE PAVLISKO





ANDREW FRANCIS PAYER

MARION M. PEGUES

JOANNE THERESA PELLA

CAROLYN LEE PIVOVARNIK



DORIS JEAN PIVOVARNIK

J. DENNIS POCSATKO

VIRGINIA POTENTE

BENNY J. RAINEY

JAMES E. RALSTON

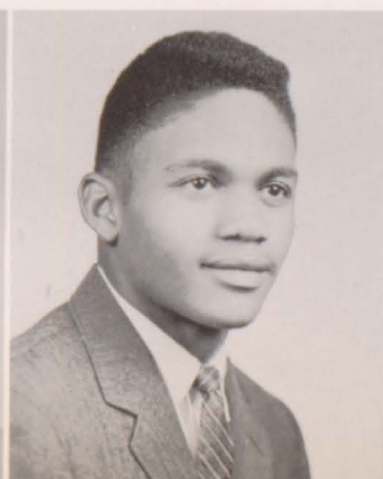



ELIZABETH ANN RATICA

MARTHA ANN RATICA

LOUISE REDINGER

CARL A. ROBERTSON

JACQUELYN A. ROWE



BETTY MAY RUDGE

JUDITH E. RUDGE

DOLORES RUFFNER

LINDA ZOE SCHULTZ





MARY SANDRA SECHRIST



MARCELLA MARIE SEMAN



BARBARA S. SHEPHARD



LINDA GRACE SHORTZ



DANIEL SIMONELLI



RICHARD M. SIMPSON

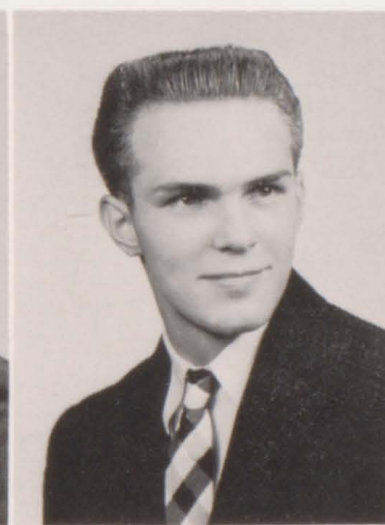

JOHN T. SKOVER

SANDRA L. SMITH

NANCY L. STOLEC



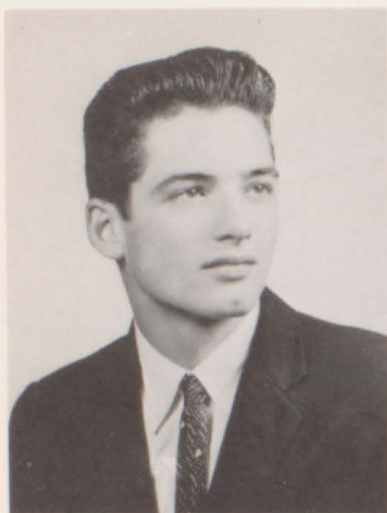

DOUGLAS C. TOPPING



DENNIS TREEMARCHI



DOROTHY TREPAK



MARC URAM

LINDA VEREB

CARMEN J. VENTURA



JOSEPH D. VERGONA

ELYNOR A. VOROBOK

JANIS A. WEAVER





LOUGWIN E. WEST



BARBARA WHITE



CARL J. WIEHAGEN

LUTHER WILSON, JR.

ROBERTA WILSON



ROBERT WOELKE

PATRICIA ANN WOFFENDEN

ANITA MARIE YADEROSA

RALPH IOVINO





ELIZABETH THELMA BELL

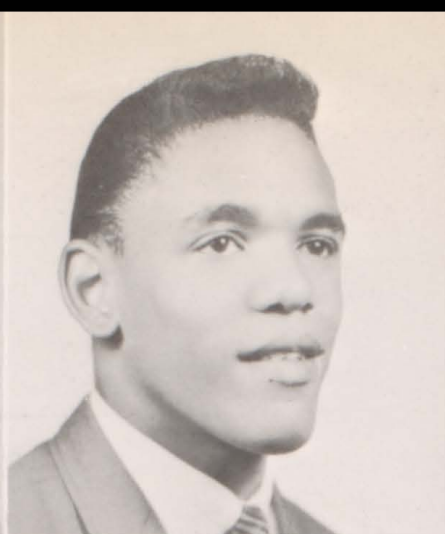

RUSSELL CARTER



JOHN HENDERSON



JERRY L. JONES



ROCHELLE LICHKA



MARIE RUFFALO

Shoes are strictly out when it comes to the annual Sock Hop at SHS.



- JOHN L. ANDRECHAK—intramurals 1, 2, 3.
- JENNIE L. ARTASCOS—homeroom president 1; homeroom secretary-treasurer, 3; senior class vice-president; Y-Teen, 2, 3; Dramatics Club 2, 3; intramurals 1, 2, 3; receptionist 3.
- SHARON BABCOCK—Y-Teen 3.
- EDWARD BABINEC—French Club 2; Varsity Club 2, 3; Golf Club 2, 3; intramurals 1, 2, 3; basketball 2; football 1, 2, 3; baseball 2.
- MARY ELIZABETH BAINE—Y-Teen 3; Red Cross 3; intramurals 1, 2, 3.
- CARL BECHTOL—Bowling Club 1, 2, president 3; intramurals 2, 3; Stage Crew 2; May Day exhibition 1, 2.
- WILLIAM A. BEERBOWER—intramurals 1, 2, 3; basketball 2.
- ELIZABETH THELMA BELL—Y-Teen 2, 3; Glee Club 1; YMCA 2, 3.
- GLORIA JEAN BENNETT—Band 1, 2, 3; Choir 1, 2, 3; Y-Teen 2; intramurals 1, 2, 3; Dramatics Club 2, 3.
- KAREN BENSON—homeroom secretary 2; Prom Court 2; majorette 1, 2, 3; Y-Teen 2, 3; Dramatics Club 2, 3; intramurals 1, 2, 3; French Club 1, 2; volleyball champs 1, 2, 3.
- JOHN BONACCI—secretary Senior Class; vice-president Golf Club 3; Varsity Club 2, 3; baseball 1, 2, 3; football 1.
- REBECCA ANN BOWMAN—FNA 1, vice-president 2, 3; Choir 1, 2; Band 1, 2, 3; Y-Teen 2, 3; College Club 1, 2, 3; intramurals 1, 2, 3; YMCA 1, 2.
- ROGER BROCIOSUS—Bowling Club 1, 3; French Club 3.
- EMILY A. BRUGH—FNA 2, vice-president 3; Band 1, 2, 3; FTA 3; Glee Club 1; Dramatics Club 1; Valistic 1; College Club 1, 2, 3; homeroom treasurer 3; intramurals 1, 2, 3; Y-Teen 2.
- JANICE KATHLEEN BURG—Y-Teen 2; Bowling Club 1; Glee Club 1.
- PAUL C. BUSCH—football 1, 3; intramurals 1, 2, 3.
- NANCY E. CARLSON—FNA 1, 2, 3; FTA 3; Valistic 1, 2; Y-Teen 2, 3; College Club 1, 2; Dramatics Club 1, 2; Band 1, 2, 3.
- RUSSELL CARTER—football 3; intramurals 1, 2, 3.
- JOHN R. CATANZANO—homeroom president 3; football manager 3; baseball manager 1, 2; Golf Club 2, 3; Bowling Club 2, 3; Varsity Club 3; College Club 2, 3; intramurals 1, 2; Junior Class Play; National Thespians 2, 3.
- RENÉE R. CATANZANO—Y-Teen 2; Glee Club 1; intramurals 1, 2, 3; receptionist 3.
- THOMAS ANTHONY CERRA—homeroom president 1, 2; homeroom vice-president 3; Student Council 1, 2; College Club 1, 2, 3; football 1; Senior Class Play; intramurals 1, 2, 3.
- JOSEPH A. CHIRUMBOLO—Bowling Club secretary 1; Stage Crew 1, 2; National Thespians 2, 3; sports manager 1, 2, 3; YMCA.
- DONALD K. CHRIS—homeroom president 1, 2, 3; Student Council 1, 2, 3; College Club 1, 2; Junior Class Play; National Thespians 2, 3; football 1, 2, 3; basketball 1, 2, 3; baseball 1, 2, 3; Varsity Club 1, 2, 3.
- JOANNE CHRIST—Y-Teen 2, 3; Bowling Club 2; Cheerleader 3; Valistic 3; intramurals 1, 2, 3; Glee Club 1; YMCA 1, 2.
- RONALD A. CIMINO—homeroom vice-president 2; Junior Class and Senior Class President; French Club president 2, 3; Varsity Club president 3; Golf Club secretary 2, 3; National Thespians secretary 3; football co-captain 3; basketball 2; baseball 1, 2, 3.
- JULIA M. COLLINS—Y-Teen 2, 3; Bowling Club 2, 3; Camera Club 3; FTA 3; intramurals 2, 3.
- JOSEPH COLONDREA—basketball 1, 2, 3; baseball 2, 3; intramurals 1, 2, 3; Varsity Club.
- CAROL E. CONNOR—Choir accompanist 1, 2, 3; FNA 1, 2, president 3; Red Cross secretary 3; homeroom secretary 2; intramurals 1, 2, 3; Y-Teen 2, 3; College Club 1, 2, 3; YMCA 1, 2, 3.
- SARA ANN CONNOR—homeroom secretary 3; Y-Teen 2, 3; Camera Club 3; FTA 3; intramurals 1, 2, 3; Volleyball Champs 2; YMCA 1, 2, 3.
- DOLORES R. CONSTANTINO—Y-Teen 2; Glee Club 1.
- MARIA ELENA CONSTANTINO—Choir 1, 2, 3; Y-Teen 2; intramurals 1, 2, 3.
- BERNADETTE MARIE CUNIC—homeroom treasurer 1, 2; Choir 1, 2, 3; majorette 1, 2, 3; intramurals 1, 2, 3; Junior and Senior Class Plays; Dramatics Club 1, 2; National Thespians 2, 3; College Club 1, 2, 3; Valistic 1, 2, 3; Y-Teen 2, 3.
- RALPH DePASCALE—intramurals 1, 2, 3; homeroom treasurer 2.
- EUGENE DESCH—Senior Class Treasurer; Choir 1, 2, 3; Bowling Club 3; Golf Club 3; basketball 2; FTA 3; intramurals 1, 2, 3; Senior Class Play.
- JAMES DUKATE—intramurals 1, 2, 3; Band 1, 2, 3; Valistic 1, 2, art editor 3; Horizon 3; Chess Club; Stage Crew; Projection Club; Combo.
- DONNA EVANS—Swissvalian 3; Valistic 1, 2, 3; Horizon 3; Chess Club 2; intramurals 1, 2, 3; receptionist 2.
- FRANCES FEINEIGLE—homeroom treasurer 2; majorette 1, 2; Drum Majorette 3; Choir 1, 2, 3; FTA 2, 3; College Club 1, 2, 3; Dramatics Club 1, 2; Y-Teen 2; Valistic.
- HOWARD R. FERGUSON JR.—homeroom president 3; FTA 3; intramurals 1, 2, 3; Varsity Club 3; Golf Club 2, 3; College Club 3; Student Council 3.
- RUSSELL J. FLEMING—homeroom vice-president 2; intramurals 1, 2, 3; Bowling Club; Camera Club; basketball 1.
- BONNIE L. FREEBOROUGH—Sophomore Class Treasurer; Y-Teen 2, representative 3; cheerleader 2, head 3; Prom Court 2; Homecoming Court 3; Senior Class Play; National Thespians 3; Camera Club 3; intramurals 2, 3; receptionist 1, 2.
- CHARLES M. FURJANIC—Chess Club 1, treasurer 2; Golf Club president 2, 3; Choir 1; FTA 2; Band 1, 2, 3; French Club 1, 2; College Club 2; intramurals 1, 2, 3.
- GLORIA JEANNE GESWALDO—Choir 1, 2, 3; Valistic 3; Y-Teen 2, 3; intramurals 1, 2, 3.
- MARILYN E. GHRIST—Swissvalian 2, co-editor 3; National Thespians 2, clerk 3; Choir 1, 2, 3; Valistic 1, 2, 3; Junior Class Play; French Club 2, 3; intramurals 1, 2, 3; Y-Teen 2, 3; Dramatics Club 1, 2; College Club 1, 2, 3; YMCA 1, 2.
- LAUREL JEAN GIBSON—Junior Class Vice-president; Y-Teen 2, vice-president 3; homeroom vice-president 1, 2, 3; Choir 1, 2, 3; intramurals 1, 2, 3; Swissvalian 3; Horizon 3; Prom Court 2; majorette 1, 2, 3; FNA 1, 2, 3; YMCA 1, 2, president 3.

- BEVERLY ANN GLENN—National Thespians 2, president 3; Prom Court 2; homeroom vice-president 1; homeroom treasurer 3; Y-Teen 2, 3; Junior and Senior Plays; intramurals 1, 2, 3.
- ROBERT JOHN GRANDIZIO—football co-captain 3; Varsity Club 1, 2, vice-president 3; Swissvalian Sports Editor 3; Valistic Sports Editor 3; football 1, 2, 3; baseball 1, 2, 3; Basketball 1, 2.
- BARBARA LOUISE GREGOR—Y-Teen 2, 3; intramurals 1.
- HELEN ANN GRINDLE—homeroom treasurer 2; Y-Teen 2, 3; intramurals 1, 2, 3; Valistic 3; YMCA 1, 2, 3.
- DIANE LOIS GROVE—Camera Club 1, treasurer 3; Y-Teen 2, 3; FNA 1, 2, 3; National Thespians 3; Valistic 1, 2, 3; French Club 2, 3; Junior and Senior Plays.
- RHODA HABIC—homeroom vice-president 1; homeroom secretary 2, 3; Y-Teen 2.
- DOUGLAS VINCENT HAGS—Band 1, 2, 3; Chess Club 1, 2; Golf Club 3; College Club 1, 2; Projectionists 1, 2; Combo 2, 3.
- WILLIAM R. HARDER—Bowling Club 1, 2; Choir 1, 2, 3; Football 3; intramurals 1, 2, 3; College Club 1, 2, 3; French Club 1, 2; Junior Class Play.
- LINDA CARROLL HART—FTA 1, 2, 3; Y-Teen 2, 3; Bowling Club 3; College Club 1, 2; intramurals 1, 2, 3; Valistic 1, 2; Dramatics Club 1; Glee Club 1; YMCA 2.
- CATHERINE HENNINGS—Y-Teen 2, 3; intramurals 1, 2; YMCA 1, 2, 3, Valistic.
- SHARON LYNN HENRY—homeroom vice-president 1; Prom Court 2; Y-Teen 2, 3; Glee Club 1; intramurals 1, 2, 3.
- BARBARA LEE HILGENBERG—Choir 1, 2, 3; Y-Teen 2, 3; Bowling Club 2, 3; intramurals 1, 2, 3; receptionist 3.
- DENISE HILL—Glee Club 1; Y-Teen 2, 3; intramurals 1, 2, 3.
- JOANNE LEE HODDER—National Thespians 2, 3; intramurals 1, 2, 3; FTA historian 1, 2, 3; Dramatics Club 1, 2.
- LOIS ARLENE HOENER—homeroom treasurer 1; majorette 1, 2, 3; intramurals 1, 2, 3; College Club 1; Valistic 1, 2, 3; Chess Club 1, 2; Camera Club 3; Y-Teen 2, 3; receptionist 3; YMCA 1, 2, 3; FNA 1, 2, 3.
- JOHN HUDALE—basketball 2, 3; football 3; baseball 2, 3; Camera Club 3.
- MARLENE HUNT—Choir 1, 2, president 3; homeroom vice-president 2, 3; Prom Court 2; intramurals 1, 2, 3; Y-Teen 2, 3.
- ROBERTA J. HUNT—Y-Teen 2, 3; Valistic 2, 3; FNA 3.
- RALPH IOVINO—College Club 1, 2, 3; football 1; homeroom treasurer 3; intramurals 1, 2, 3; French Club 3; Bowling Club 2, 3; Stage Crew 3.
- DREW J. JERINA—Choir 1, 2, 3; basketball 1, 2, 3; Bowling Club 3; intramurals 1, 2, 3; College Club 2, 3.
- CLAIR R. JOHN—Band 1, 2, 3; Bowling Club 3; Camera Club 3; College Club 1, 2, 3; intramurals 1, 2, 3.
- CLAUDIA R. JONES—Valistic 1, 2, News Editor 3; Y-Teen 2, representative 3; Bowling Club 1, 2, 3; intramurals 1, 2, 3; Class Plays 2, 3; National Thespians.
- JANICE JONES—Choir 1, 2, 3; Majorette Club 1, 2, 3; Valistic 2, Feature Editor 3; Swissvalian 3; FTA 1; intramurals 1, 2, 3.
- JERRY L. JONES—Intercom Crew 1; Projection Club 1, 2, 3; College Club 1, 2, 3; intramurals 1, 2, 3; Color Guard 1, 2; Stagecrew 3; Bowling Club 1, 2.
- KENNETH A. JOZWIAK—football 2, 3; Varsity Club 3; FTA 3; College Club 1, 2, 3; Bowling Club 1, 2, 3; intramurals 1, 2, 3.
- ANITA L. KAIL—College Club 1, 2, 3; FTA 1, 2, 3; Y-Teen 2, 3; Swissvalian 2, assistant business manager 3; Horizon 3; intramurals 1, 2, 3; Senior Class Play; Glee Club 1.
- ALLAN W. KENNEDY—projectionist 2, 3.
- SAMUEL KRITZER—Horizon Literary Editor 3; Bowling Club 2, 3; intramurals 1, 2, 3; College Club 1, 2, 3.
- BARBARA LAUGHERY—College Club 1, 2, 3; Choir 1, 2; majorette 2; Y-Teen 2, 3; FTA 1, 2, 3; Dramatics Club 1, 2; Bowling Club 3; Camera Club 3; captain homeroom intramurals 1, 2, 3; YMCA 1, 2, 3.
- RALPH LAVERDE—Intramurals 1, 2, 3.
- WILLIAM J. LEHM—Student Council 1, 2; Band 1, 2, 3; Bowling Club 1, 2; baseball 2; College Club 1, 2, 3; intramurals 1, 2, 3.
- GEORGE THOMAS LEMAK—Choir 1, 2, 3; Football 1, 2, 3; Varsity Club; French Club 3; intramurals 1, 2, 3; College Club 2, 3.
- ROCHELLE LICHKA—Y-Teen 2, 3; Senior Class Play; intramurals 1, 2, 3.
- BRUCE JAMES LOWRY—Football 1, 3; Basketball 1, 2; co-captain 3; Baseball 2, 3; Varsity Club 2, 3; intramurals 1, 2, 3.
- MICHAEL C. McKEE—Student Council 1, 2, president 3; homeroom president 1, 2, 3; Varsity Club 1, 2, treasurer 3; Football 1, 2, 3; Basketball manager 1, 2, 3; FTA 3.
- ROBERT McKIM—intramurals.
- DENNIS F. McTIERNAN—Football 1, 2, 3; Camera Club 1, 2, 3; Chess Club 1, 2; Varsity Club 2, 3; French Club 2.
- JACQUELINE MALLEY—Prom Court; Y-Teen 2, 3; intramurals 1, 2, 3.
- MARY ANN MARINO—homeroom secretary 1; Y-Teen 2, 3; Camera Club 1, 2; Valistic 2, 3; Glee Club 1; intramurals 1, 2, 3.
- WILBERT MARSH—Chess Club 1, 2.
- DENNIS MATTHEWS—homeroom secretary 2; College Club 1, 2; intramurals 1, 2, 3.
- JACQUELINE L. MEIGS—Choir 1, 2, 3; Y-Teen 2, representative 3; College Club 1; FNA 1, 2, 3; National Thespians 3.
- CAMILLO MELE—Swissvalian 2, 3; Football 1, 2, 3; Baseball; Valistic art staff 1, 2, 3; Varsity Club 3; intramurals 1, 2, 3; Horizon 3.
- M. WAYNE MILLER—Choir 1, 2, vice-president 3; Varsity Club 2, 3; FTA treasurer 3; Football 1, 2, 3; Basketball manager 2, player 3; Baseball manager 2; College Club 1, 2, 3; intramurals 1, 2, 3.
- CHARLES MOSSBERG—Camera Club.
- JOHN H. MUNSTER—Chess Club 1; Golf Club 3; intramurals 1, 2, 3; YMCA 1, 2, 3.
- CAROL T. NESBITT—Bowling Club 1, 2, 3; intramurals 1, 2, 3; Swissvalian 3.

- MARCIA NEUMONT—Valistic 1, 2, 3; Horizon 3; Y-Teen 2, treasurer and representative 3; French Club 2, 3; DAR test 3; "Homemaker of Tomorrow" 3; NEDT award 2; Senior Play 3; homeroom officer 3.
- DIANNE O'CONNOR—Glee Club 1; Valistic 3; intramurals 1, 2, 3.
- MARY GAYLE PASCARELLA—homeroom vice-president 1, 2; Valistic 1, 2, 3; FTA 1, 2, president 3; Y-Teen 2, 3; Camera Club 3; Glee Club 1; Bowling Club 2, 3; College Club 2, 3; intramurals 1, 2, 3; YMCA 1, 2, 3.
- MARIE PAVLISKO—homeroom secretary 1; Y-Teen 2, 3; Glee Club 1; intramurals 1, 2, 3.
- ANDREW FRANCIS PAYER—homeroom president 3; Student Council 3; College Club 1, 2, 3; Varsity Club 3; Choir 1; Football 1, 2, 3; Bowling Club 1, 2.
- MARION PEGUES—intramural 1, 2, 3.
- JOANNE THERESA PELLA—homeroom president 2; Student Council 2; Prom Court; Swissvalian literary editor 3; Bowling Club 2; intramurals 1, 2, 3.
- CAROLYN LEE PIVOVARNIK—Y-Teen 3; intramurals 1.
- DORIS JEAN PIVOVARNIK—Valistic 3; Y-Teen 3.
- J. DENNIS POCSATKO—College Club 1, 2, 3; Bowling Club 1, 2, 3; Varsity Club 3; FTA 3; Football 2, 3; Baseball 2; Golf Club 3; intramurals 1, 2, 3.
- VIRGINIA POTENTE—homeroom officer 1, 2; majorette 1, 2, 3; Valistic 3; Y-Teen 2, 3; Homecoming Court 3.
- BENNY J. RAINEY—homeroom secretary 2; Choir 3; Baseball 1; Football 1, 2, 3; Basketball 1, 2, 3.
- JAMES E. RALSTON—Junior and Senior Class Plays; Football 1, 3; Bowling Club 3; FTA 3; Camera Club 3; chairman of writing staff of Horizon 3; Varsity Club 3; National Thespians 3; intramurals 1, 2, 3.
- ELIZABETH RATICA—Projection Club 2; Y-Teen 2, 3; Horizon 3; French Club 2, 3; intramurals 1, 2, 3.
- MARTHA ANN RATICA—Business manager, Valistic; Horizon staff 3; Swissvalian staff 3; Y-Teen 2, 3; FTA 1, 2, 3; College Club 1, 2, 3; Dramatics Club 1; Junior Red Cross 1, 2; French Club 2, 3; Camera Club 3; Projection Club 1, 2; intramurals 1, 2, 3.
- LOUISE REDINGER
- CARL A. ROBERTSON—homeroom vice-president 3; College Club 2, 3; Varsity Club 2, 3; Band 1; Baseball 2, 3; Football 3; intramurals 1, 2, 3.
- JACQUELYN A. ROWE—homeroom officer 1, 2, 3; College Club 1; Camera Club 1; Bowling Club 2; Junior Prom Court; Junior and Senior Class Plays; French Club 3; Swissvalian staff 1, 2, co-editor 3; receptionist 3; Y-Teen 2, president 3; National Thespians 3; intramurals 1, 2, 3.
- BETTY MAY RUDGE—Y-Teen 2, 3; Camera Club 1, 2, 3; Chess Club 1, 2; Valistic; intramurals 1, 2, 3.
- JUDITH E. RUDGE—Y-Teen 2, 3; Receptionist 1, 2; FNA 1, 2, 3; German Club 2, 3; intramurals 1, 2, 3.
- MARIE RUFFALO—intramurals 1, 2, 3; Y-Teen 2.
- DOLORES RUFFNER—intramurals 1, 2.
- LINDA ZOE SCHULTZ—Band 1, 2, 3; FNA 1; treasurer 2, 3; FTA 3; Valistic 1, 2; College Club 1, 2, 3; Dramatics Club 2; Senior Class Play.
- MARY SANDRA SECHRIST—Choir 1, 2, 3; Bowling Club 2, vice-president 3; FTA 1, 2, secretary 3; College Club 1, 2, 3; Dramatics Club 2; Junior and Senior Plays; National Thespians 3; Valistic 1, 2, 3; Horizon 3; Y-Teen 2, 3; intramurals 1, 2, 3; YMCA 2, 3.
- MARCELLA MARIE SEMAN—Y-Teen 2, 3; Dramatics Club 2; Glee Club 1; Valistic 2, 3; Swissvalian 3; intramurals 1, 2, 3.
- BARBARA SUZANNE SHEPHARD—Y-Teen 2; intramurals 1, 2, 3.
- LINDA GRACE SHORTZ—College Club 1; FNA 1, 2, 3; Choir 1, 2, 3; Y-Teen 2, 3; Dramatics Club 1, 2, 3; Senior Class Play.
- DANIEL SIMONELLI—intramurals
- RICHARD SIMPSON—Bowling Club 2.
- RICHARD M. SIMPSON—Choir 1; College Club 2, 3; Chess Club 2; Football 2, 3; Varsity Club 3; Bowling Club 2, 3; intramurals 2, 3.
- JOHN T. SKOVER—Football 1, 2; Chess Club 1; intramurals 1, 2, 3.
- SANDRA L. SMITH—homeroom secretary 2; Choir 1, 3; FNA 1, 2; Bowling Club 1, 2, 3; Dramatics Club 1, 2; Junior and Senior Class Plays; National Thespians 3.
- NANCY L. STOLEC—Glee Club 1; Dramatics Club 1; Y-Teen 2, 3; intramurals 1, 2, 3; YMCA 1, 2, 3.
- DENNIS TREEMARCHI—Choir 2; Band 2, 3; Bowling Club 1, 2; Baseball 1; intramurals 1, 2, 3; Combo.
- DOROTHY TREPAK—Valistic 1, 2, Editor 3; Chess Club 1, 2; FTA 1, 2, 3; French Club 1, treasurer 2; Camera Club 1, 2, president 3; intramurals 1, 2, 3; National Thespians 3; Y-Teen 3; YMCA 1, 2, 3; College Club 2, 3.
- DOUGLAS C. TOPPING—Band 1; College Club; intramurals 1, 2, 3.
- MARC URAM—College Club 1, 2, 3; Junior Class Play; Swissvalian business manager.
- LINDA VEREB—Y-Teen 2, 3; French Club 1, 2; Receptionist 2, 3; Valistic 3; Swissvalian 3; Junior Class Play; intramurals 1, 2, 3.
- CARMEN J. VENTURA—Secretary of Sophomore Class; homeroom vice-president 2; Valistic 3; Y-Teen 2, 3; intramurals 1, 2, 3.
- JOSEPH D. VERGONA—College Club 1; FTA 3; Projection Club 3; intramurals 1, 2, 3.
- ELYNOR A. VOROBOK—homeroom secretary 3; College Club 1, 2; FTA 2; FNA 2, 3; Y-Teen 2, secretary 3; Camera Club 1, 3; Horizon 3; receptionist 2; intramurals 1, 2, 3.
- JANIS A. WEAVER—homeroom president 3; Student Council secretary 3; Horizon 3; Camera Club 1; French Club 1, 2; intramurals 1, 3.
- LOUGWIN E. WEST—Camera Club 1; FNA 1.
- BARBARA WHITE—French Club 1; Camera Club 1; Bowling Club 1; Y-Teen 2, 3; Valistic 2, 3; intramurals 1, 2, 3.
- CARL WIEHAGEN—Camera Club; Baseball 2; intramurals 1, 2, 3.
- LUTHER WILSON JR.—Basketball 1, 2, 3; Football 2; intramurals 1, 2, 3.
- ROBERTA WILSON—Y-Teen 2; intramurals 1, 2.
- ROBERT WOELKE—Horizon business editor 3; College Club 1, 2, 3; Bowling Club 2, 3; intramurals 1, 2, 3.
- PATRICIA ANN WOFFENDEN—Choir 1, 2, 3; Y-Teen 2, 3; receptionist 3; Valistic 1, 2, 3; intramurals 1, 2, 3.
- ANITA MARIE YADEROSA—Glee Club 1; Camera Club 1; Y-Teen 2, 3; intramurals 1, 2, 3.

MAY COURT



Miss Laurel Gibson, *Maid of Honor*

Miss Marlene Hunt

Miss Jennie Artascos

Miss Bonnie Freeborough

Miss Sharon Henry

Miss Beverly Glenn

MAY QUEEN



MISS VIRGINIA POTENTE, *May Queen*

TAKE CARE OF

Taking a break between sets are, standing, Linda Vereb (props), Claudia Jones (student director), Bruce Lowry (props), Joanne Hodder (prompter), Jackie Meigs (prompter). Seated: Ed Babinec (sound), Howard Ferguson (props), and Jerry Jones (curtain).

CAST

Liz BONNIE FREEBOROUGH
Becky ANITA KAIL
Ad FRANCES FEINEIGLE
Merry SHARON HENRY
Marge DIANE GROVE
Dallas JACKIE ROWE
Casey SANDI SMITH
Mrs. Brown LINDA SHORTZ
Mrs. Bellows DOROTHY TREPAC
Joe GENE DESCH
Chad TOM CERRA

Sam JAMES RALSTON
Thelma LINDA SCHULTZ
Alice JACKIE MALLEY
Grace BECKY BOWMAN
Marie BONNIE CUNIC
Justine SANDI SECHRIST
Polly BEVERLY GLENN
Marilyn MARCIA NEUMONT
June BILLIE LICHKA
Expressman DREW JERINA

Members of the cast of "Take Care of My Little Girl" are, *first row*: Jackie Rowe, Sharon Henry, Diane Grove, Billie Lichka, Marcia Neumont, Sandi Smith. *Second row*: Frances Feineigle, Becky Bowman, Dorothy Trepac, Bonnie Freeborough, Linda Schultz, Sandi Sechrist, Bonnie Cunic, Beverly Glenn. *Third row*: Jackie Malley, Linda Shortz, Tom Cerra, Drew Jerina, Gene Desch, James Ralston, Claudia Jones, Anita Kail.



MY LITTLE GIRL



"Where do you want them put, lady?"



"I have done an unforgivable thing. Sorry; I'm turning in my sorority pin."



"Oh, Chad; your pin! I do want to wear it."

You are witnessing a screening meeting at an exclusive sorority house, where prospective pledges are weighed and considered for membership.



The 1961 SWISSVALIAN staff thanks the patrons and advertisers whose interest in their book has been a great help. A special thanks is due Dr. Dannels, Room 8 and Room 10 for the number of patrons they secured.

John L. Allen
Mr. and Mrs. Robert J. Axon
Barb and John '61
Beverly and Eddie, Room 10
Mr. and Mrs. Stanley Brozek
Mr. and Mrs. Clyde O. Brugh
Mr. and Mrs. P. Camillo
Christy Cariher
Carmen and Dickie
Mr. and Mrs. William F. Connor
Mr. and Mrs. E. Dandar
Dr. and Mrs. Gordon E. Dannels
Denny and Dorothy '61
Mr. and Mrs. R. DePascale
Mr. and Mrs. A. L. Feineigle
Mr. and Mrs. Homer Fleming
Mrs. Marie M. Frazer
A Friend
A Friend
A Friend
Mr. and Mrs. Ralph M. Ghrist
Mr. and Mrs. T. M. Glenn
Bob Gordon
Mr. and Mrs. Mark Grana
Mr. and Mrs. Frank Grandizio
Mrs. Mary Gray
Ruth Greeley
Mr. and Mrs. Carl Hagadorn
Anita Harder
Mr. and Mrs. E. L. Harder
Benj. W. Haseltine Jr., Esq.
Dr. and Mrs. Thomas A. Hayes
Robert Hilf
Mrs. Edith Hilgenberg
Mr. and Mrs. William L. Hodder
Mr. and Mrs. John T. Hoffman
Annette and Joanne Hrivnak
Dr. and Mrs. William B. Huber
George T. Jacobs
Mr. and Mrs. C. M. Jelbart
Jennie and Vince
Margaret Jones
Peter Katinsky
Ken and Barb '61
Martin R. Kerrigan
Charles Klejment
Mr. and Mrs. Joseph R. Klemmer
Erik Lawson
Linda and Marcy

Lois and Ray
Louie and Mary
Mr. and Mrs. M. Bruce Lowry
Mrs. Ruth R. McKinley
Francis P. Madigan
Marlene and Bill
Mary Lou and Dick
Mr. and Mrs. Joseph M. Massey
Mrs. Anna Mazzoni
Joseph J. Medica
Mr. and Mrs. Martin W. Miller
Michael A. Mullin
John C. Murrin
Mr. and Mrs. J. L. Newton
Mr. and Mrs. Thomas L. Neid
Mr. and Mrs. John P. Nowak
Dianne O'Connor
Pat and John
Mr. and Mrs. Charles Pella
Edward Poach
Mr. and Mrs. James M. Ralston
Mr. Paul Ratica and Daughters
Mr. and Mrs. A. C. Raynor
Yale Rosenstein
Mrs. Julia H. Rowe
Julie Rowe
Mr. and Mrs. Arthur S. Rudge
Hilda K. Schimmel
Elmer and Dorothy Schwarzbach
Mr. and Mrs. George Seman Jr.
George W. Seman '58
Mr. and Mrs. Otto F. Shortz
Darwin S.
John R. Smith
Irene Stark
Naomi E. Sternat, R.N.
Mr. and Mrs. C. Lysle Sylves
Denise Treemarchi
Mr. and Mrs. Frank Treemarchi
Dr. William A. and Jane Trepak
Mr. and Mrs. V. J. Van Balen
Joe Ventura
Mr. and Mrs. C. J. Viott
Mr. and Mrs. Melvin E. Wach
Dr. and Mrs. F. C. W. Wentzel
Mr. and Mrs. C. H. Wiehagen
Mr. and Mrs. Jim Wilson
Mr. and Mrs. R. W. Wilson
Mrs. Annie Woffenden and Harold

GO! GO! GO! To Scripko Atlantic Noble and Dickson

Our thanks to Miss Schimmel for her help during the past three years.

DIANNE GLORIA

CARMEN

BENNY

ELYNOR

DEE

JACKIE

DOUG

ROCHELLE

VIRGINIA

ROBERTA WILBERT CLAUDIA

SHARON RHODA JERRY

LOUGWIN

DONNA

LOUISE

PAUL

JULIE

BONNIE

NANCY

DON

LINDA

JOHN

COMPLIMENTS

OF A

FRIEND

SWISSVALE
SCHOOLS PICNIC
at KENNYWOOD

Tuesday, June 13, 1961

EDGEWOOD CLEANING COMPANY

Miraclean

Clean As a Breath of Spring

7716 Edgewood Ave.

BRandywine 1-3600

THE SWISSVALE WOMAN'S CLUB

reminds us as graduates, that

It Matters Not How Long We Live, But How.

**COMPLIMENTS OF
SWISSVALE
LIONS CLUB**

We hope that our names will forever echo in the halls of SHS and in the memory of our wonderful homeroom teacher, Miss Browne.

ROOM

President	Mike	Becky, Bill, Beth		
		Joanne		
Vice-president . .	Laurel	Helen		
		Cathy		
Secretary	Marcia	Kenny	Janice	
				Jackie
Treasurer	Drew			Denny
	Pudgy			Doris
		Bob	Luther	Rich

ROOM 8

Klemmer's Klan thanks Mr. Klemmer for the two great years we spent with him. We wish our classmates, and especially Mr. Klemmer, good luck in the future.

MR. KLEMMER

John Andrechak	John Hudale
Jennie Artascos	Allan Kennedy
Carl Bechtol	Bruce Lowry
Roger Brocious	Charles Mossburg
Russell Carter	Joanne Pella
Carol Connor	Jim Ralston
Andy Payer	Marti Ratica
Ralph DePascale	Jackie Rowe
Marilyn Ghrist	Betty Rudge
Bob Grandizio	John Skover
Denise Hill	
Joanne Hodder	

KOPP GLASS, INC.

SWISSVALE, PA.

Manufacturer of Signal Glassware

WILLIAM B. VENABLES

Commercial and Advertising Printing

Since 1935

7724 Edgewood Ave.

BR 1-6800

PITTSBURGH 18, PA.

Swissvale's Leading CREDIT Jeweler

Headquarters for: Diamonds
Watches Jewelry
Hi-Fi ZENITH TV
Class Rings

Gifts for all occasions

J. B. LABUSKES & SONS, INC.

7527 Washington Ave.

BR 1-4674



ROTARY CLUB

OF SWISSVALE



Rotary indorses

THE FOUR-WAY TEST

1. Is it the truth?
2. Is it fair to all concerned?
3. Will it build GOODWILL and BETTER FRIENDSHIPS?
4. Will it be BENEFICIAL to all concerned?

Room 10 bids farewell to a wonderful senior class,
to the faculty, to the underclassmen, and especially to
the greatest of all homeroom teachers, Mr. Cervi.

Denny

Franny

Lois

Dorothy

Sam

Quizzy

Jeanie

Eddie

Renée

Bill

Catzie — President

Marlene — Vice-president

Beverly — Secretary-treasurer

Gene — Class treasurer

Joe

Dolores

John

Bobbie

Suzanne

Marion

Pat

Ralph

Betty

Danny

Barbara

Nancy

**We wish to express our gratitude to our
homeroom teacher—Mrs. Frazer.**

Sharon Henry

Karen Benson

Barbara Laughery

Bonnie Cunic

Linda Vereb

Janice Burg

Marcella Seman

Carol Nesbitt

Linda Shortz

Judy Sproull

Barbara Gregor

Marie Pavlisko

Carol Pivovarnik

OFFICERS

President—Janice Weaver

Vice-president—Tom Cerra

Secretary—Sara Connor

Treasurer—Ralph Iovino

Russell Fleming

Jim Dukate

Tom Lemak

Richard Simpson

Wayne Miller

Marc Uram

Only Plating Shops of Their Kind in Tri-State Area

**AMERICAN
BUMPER
SERVICE**

**Division of
AMERICAN INDUSTRIAL
CHROMIUM CO.**

Plants Route 993
Larimer, Pa. UN 3-7300
Ardmore and Waverly Streets
Swissvale, Pa. BBrandywine 1-2300

*** Customized parts**

*** Antique parts**

*** Automobile parts**

**BUMPERS—We repair, replate, exchange,
buy and sell**

**Room 26 bids farewell to SHS, to Mrs. Miller,
Miss Curry, and to all the undergraduates.**

Howard Ferguson, *President*

Carl Robertson, *Vice-president*

Bill Lehm, *Secretary*

Emily Brugh, *Treasurer*

**Sandi S.
Judie R.
Mary Ann M.
Marie C.
Doug T.
Chuck F.
Barbara W.**

**Anita K.
Clair J.
Dennis McT.
Diane G.
Anita Y.
Mary B.
Ronnie C.**

**Linda H.
Bob McK.
Camillo M.
Sandy S.
Gayle P.
Joe V.
Dennis P.**

COMPLIMENTS

OF A

FRIEND

BR 1-3847

FRANK'S BAKERY

FINE CAKE — BREAD — PASTRY

Wedding and Party Cakes Made to Order

2010 Monongahela Ave.

Francis Frank, *Prop.*

SWISSVALE, PA.

BR 1-6735

BR 1-6736

MURPHY AND DUNN

*Real Estate & Insurance
Brokers*

LIFE INSURANCE FOR THE WHOLE FAMILY

7532 Roslyn Street
SWISSVALE, PA.

WOODSTOCK PHARMACY

2338 Woodstock Ave. Swissvale, Pa.

Tel. BR 1-4553

We Cater to Prescriptions

S&H Green Stamps

**SWISSVALE ARCADE
BOWLING LANES**

7518 Dickson St.

PITTSBURGH 18, PA.

JOHN P. NOWAK

2108 Lloyd Avenue

SWISSVALE, PA.

FRemont 1-2215

Rubbish — Trash — Ashes Removed

Ice — Coal — General Hauling

Daily — Weekly — Monthly Pick-up

Residential — Commercial — Industrial

— **ATTICS, CELLARS, YARDS CLEANED** —

TONY'S MARKET

2248 Hawthorne Ave.

SWISSVALE, PA.

"The Biggest Little Store in Town"

Courtesy — Service Always

ZINN PHARMACY

1703 Monongahela Ave.

Compliments of

SWISSVALE AUTO SALES

2010 Waverly St.

SWISSVALE, PA.

ARENA PIZZA CO.

Congratulations to the Seniors

from Arena Pizza Company

PLASTIC SLIPCOVERS

Made to Order

PLASTIC COVER CO.

1908 Monongahela Ave.

HAzel 1-2022

SHEATS CANDY SHOPPE

7531 Washington Street

SWISSVALE, PA.

PLUMBING
Repair Service

Res.
BR 1-8388

JOHN D'AMBROSIO
Registered

Office
EL 1-2909

PLUMBING AND HEATING

2224 Woodstock Ave.
7544 Ardmore St.

SWISSVALE, PA.

HARRISON FOODS

7107 Harrison Ave.

PE 1-0722

"The Biggest Little Store in Town"

SAM'S PRODUCE

Fresh Fruits & Vegetables Received Daily

**JOHNNIE'S BARBER
SHOP**

Air Conditioned

Phone BR 1-9995

2007 Noble St.

Swissvale, Pa.

HUPPLE'S FLOWER SHOP

"The Best in Flowers and Service"

2000 Noble St.

SWISSVALE, PA.

BR 1-1400

Bonded Member

Florist's Telegraph Delivery Association

ALLEN'S PHARMACY

2019 Noble St.

SWISSVALE, PA.

Phone: BR 1-3116

John L. Allen, Ph. G.

**ANDERSON, McLAUGHLIN, KANE
& HUSK, INC.**

Insurance Brokers

Casualty & Fire

Washington Street

C O M P L I M E N T S

O F A

F R I E N D

TOM F. WATERS ATLANTIC SERVICE

Washington at Monongahela Ave.

SWISSVALE, PA.

Phone: BRandywine 1-9891

Best Wishes

Flowers You'll Be Proud Of

JOE O'BRIEN'S FLOWER SHOP

1919 McCague St.

SWISSVALE, PA.

Next to Post Office

Phone BR 1-8700

For Prescriptions

UNION DRUG STORE

1900 Monongahela Ave.

BR 1-2220

Free Delivery

We Give S&H Green Stamps

UNION FOOD STORE

7312 Church Street

SWISSVALE, PA.

BR 1-5292

Chas. Klejment, Prop.

CONGRATULATIONS

**Swissvale Office of
Post-Gazette**

James L. McClure BR 1-3176

McCLURE Plumbing & Heating Company

Automatic Furnace Controls Repaired

Kollmann Electric Sewer Cleaning

2004 Noble Street

SWISSVALE, PGH. 18, PA.



Until now, most all of the important decisions in your life have been made by someone else. You didn't select the neighborhood you live in. You didn't select the schools you attended. You didn't have too much to say about the things you studied or the work you had to do. And, of course, you didn't select your family.

All that starts to change now. When you graduate, *you* become your own decision maker. You decide about starting a family, about school, where you'll live, where you'll work.

When you make a decision about work, we urge you to first consider the opportunities at Union Switch & Signal. While you are working and earning, you can take advantage of Union Switch & Signal's educational program and earn a degree at one of the local universities.

College engineering graduates have tremendous opportunities in Union Switch & Signal's newly modernized research laboratories equipped with all facilities and instrumentation for present and future research and development requirements. Engineers at Union Switch & Signal work with components for space vehicles, railway signal control systems, remote control systems for pipelines, and many other projects for the steel and mining industries. These men can also further their education and earn masters' and doctors' degrees with company financial support.

Union Switch & Signal also offers fine opportunities for high school girl graduates interested in secretarial and clerical work.

Union Switch & Signal is known throughout the world for its accomplishments in the rapidly growing fields of electronics and automation. We'd like to have you know our company and share our growth.

"Pioneers in Push-Button Science"



UNION SWITCH & SIGNAL

DIVISION OF WESTINGHOUSE AIR BRAKE COMPANY—
PITTSBURGH 18, PENNSYLVANIA

Advertisement prepared by Batten, Barton, Durstine & Osborn, Inc., Pgh. to appear in:

SWISSVALE HIGH SCHOOL YEARBOOK

★ P. O. Pgh. 9-1353

Final Proof

ROBERT YOUNGERMAN

Heating and Air-Conditioning

1608 Miriam Street

SWISSVALE, PA.

FRemont 1-4562

GRANA SUPERETTE

GROCERIES — PRODUCE — FROZEN FOODS

Quality Meats and Dairy Products

FR 1-8255

1627 Oak Grove Avenue

SWISSVALE DARI DELITE

Nationally Sold — Quality Controlled

Florence and Monongahela

Compliments

CAMERON RESTAURANT

1918-20 Monongahela Ave.

SWISSVALE 18, PA.

BR 1-9993

ECONOMY HARDWARE AND APPLIANCE

BR 1-3400

2037 Noble St.

SWISSVALE, PA.

VILLAGE DAIRY

Swissvale

7400 Church St.

PITTSBURGH 18, PA.

Compliments of

VESUVIUS CRUCIBLE COMPANY

Compliments of

SWISSVALE HARDWARE

Otto A. Argelander

Hardware, Paints, Glass, Plumbing, and Electrical Supplies

7544 Roslyn Street

PITTSBURGH 18, PA.

Phone: BR 1-3160

KASARDO & SON'S TOWING

DAY and NIGHT TOWING

Generators, Fuel
Pumps, Batteries
Carburetors
Distributors

All Work Guaranteed

George Kasardo, Jr., *Prop.*

7506 Ardmore St.

SWISSVALE, PA.



Batteries Charged
Rental Service
Expert on Brakes
General Repairs

Phone: BR 1-4466
BR 1-1144

COLLISION WORK

PAINTING

GLASS INSTALLED

4 TRUCKS

with pulling capacity

from 1 to 125,000 pounds

DON'S AUTO BODY

7508 Ardmore St.

SWISSVALE, PITTSBURGH 18, PA.

EL 1-4442

Donald J. Carney, *Proprietor*

CONGRATULATIONS

CLASS OF 1961

STANTON ELECTRIC SUPPLY CO.

WILKINSBURG, PA.

J. S. Stanton

SWISSVALIAN PAGE 114

Business: EL 1-2266

Phones

Home: BR 1-6587

BOB BOZURICH'S FLOWER SHOP

Finest Quality in Flowers

7413 Irvine Street

Pittsburgh 18, Pa.

SWISSVALE

INTERIOR

EXTERIOR

SCHWARZBACH BROTHERS

Painting

Building

Remodeling

S. W. Schwarzbach
2424 Delaware Avenue
CHurchill 1-7954

W. S. Schwarzbach
2513 Delaware Avenue
FRemont 1-5241

PITTSBURGH 18, PA.

BRandywine 1-2984

J. W. EDMUNDSON & ASSOCIATES, INC.

Civil Engineers

J. W. Edmundson, *President*

7531 Roslyn Street

PITTSBURGH 18, PENNA.

JAN'S CHILDREN'S SHOPPE

Fashion Center for the Younger Set

Phone: ELectric 1-2951

2024 Noble St.

SWISSVALE, PA.

PERRONE MORTUARY

7455 Church Street

BRandywine 1-5115

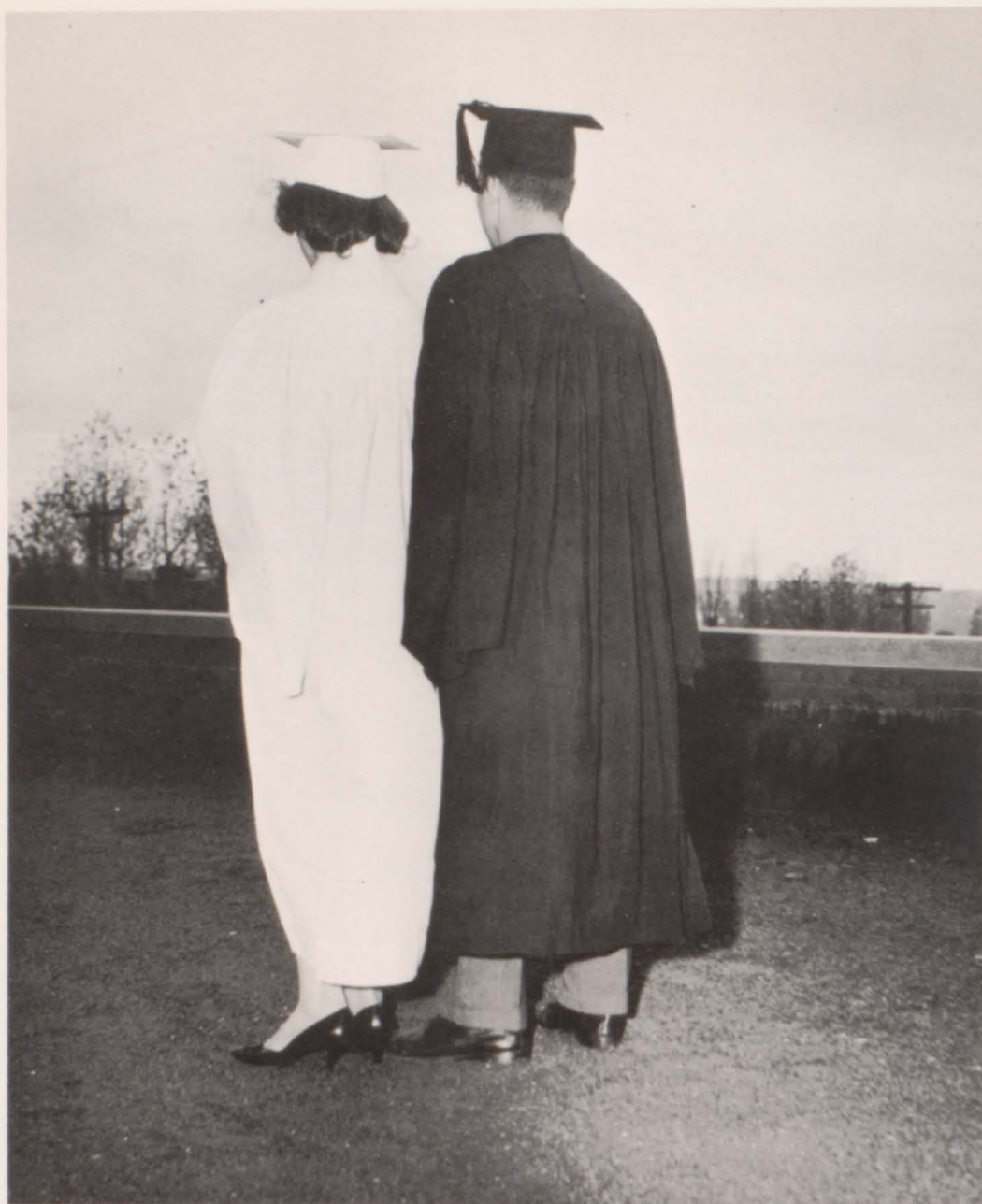

In this three-act play, we have gained the experience which will prepare us for the future drama, "Life."

The 1961 SWISSVALIAN staff gratefully acknowledges the help of:

Foote & Davies, Inc. of Atlanta, Georgia, for printing and binding, and especially Mr. J. R. McWilliams for his help and co-operation.

The S. K. Smith Company, Cleveland, Ohio, for the covers.

The Terrace Arcade Studio, Pittsburgh 27, Pennsylvania, for the photographs, and especially Mr. William Phillips and Mr. Al Agate.

Miss Elizabeth M. Jacobs, Adviser.

