

1962

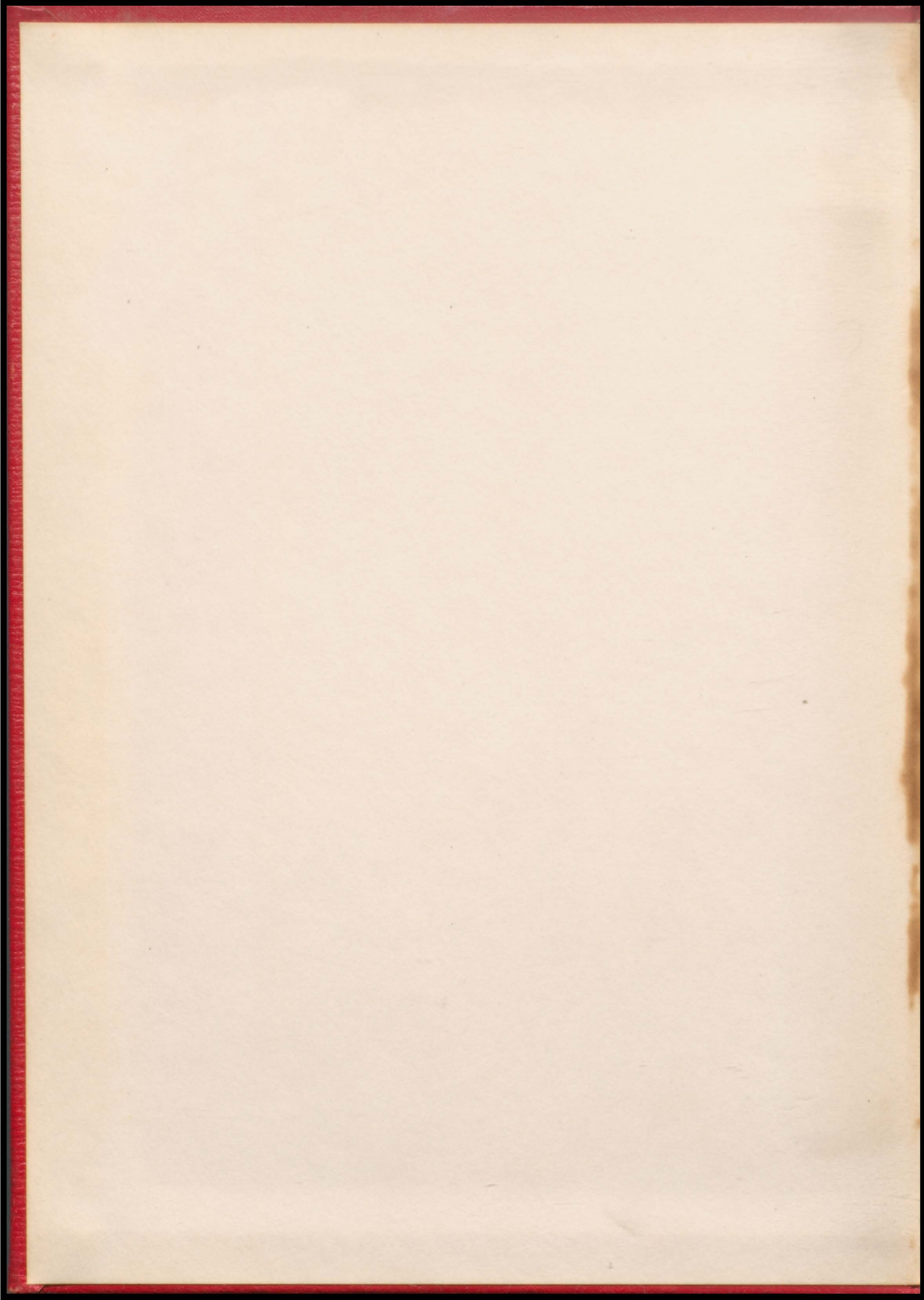

Swissvalian

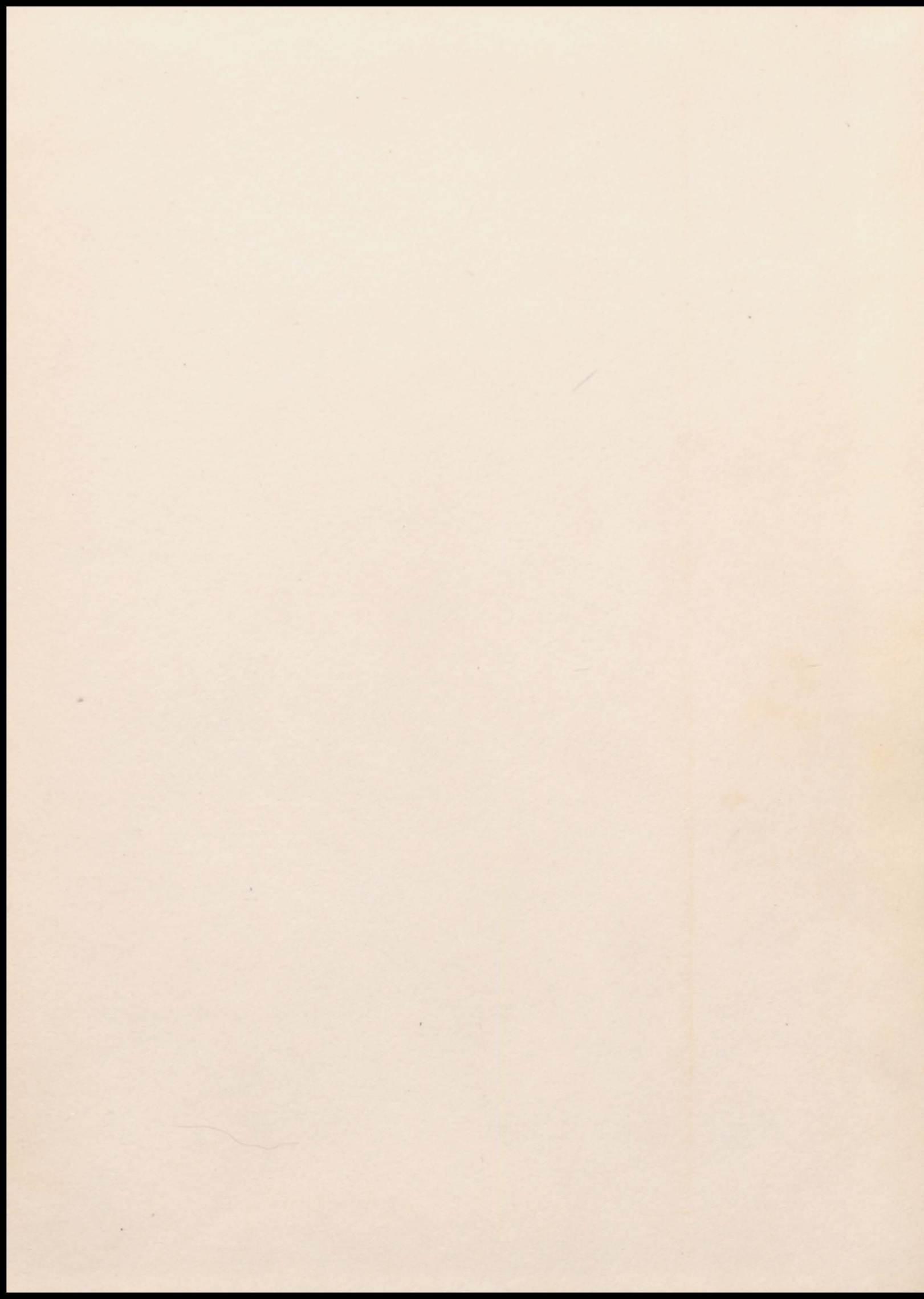



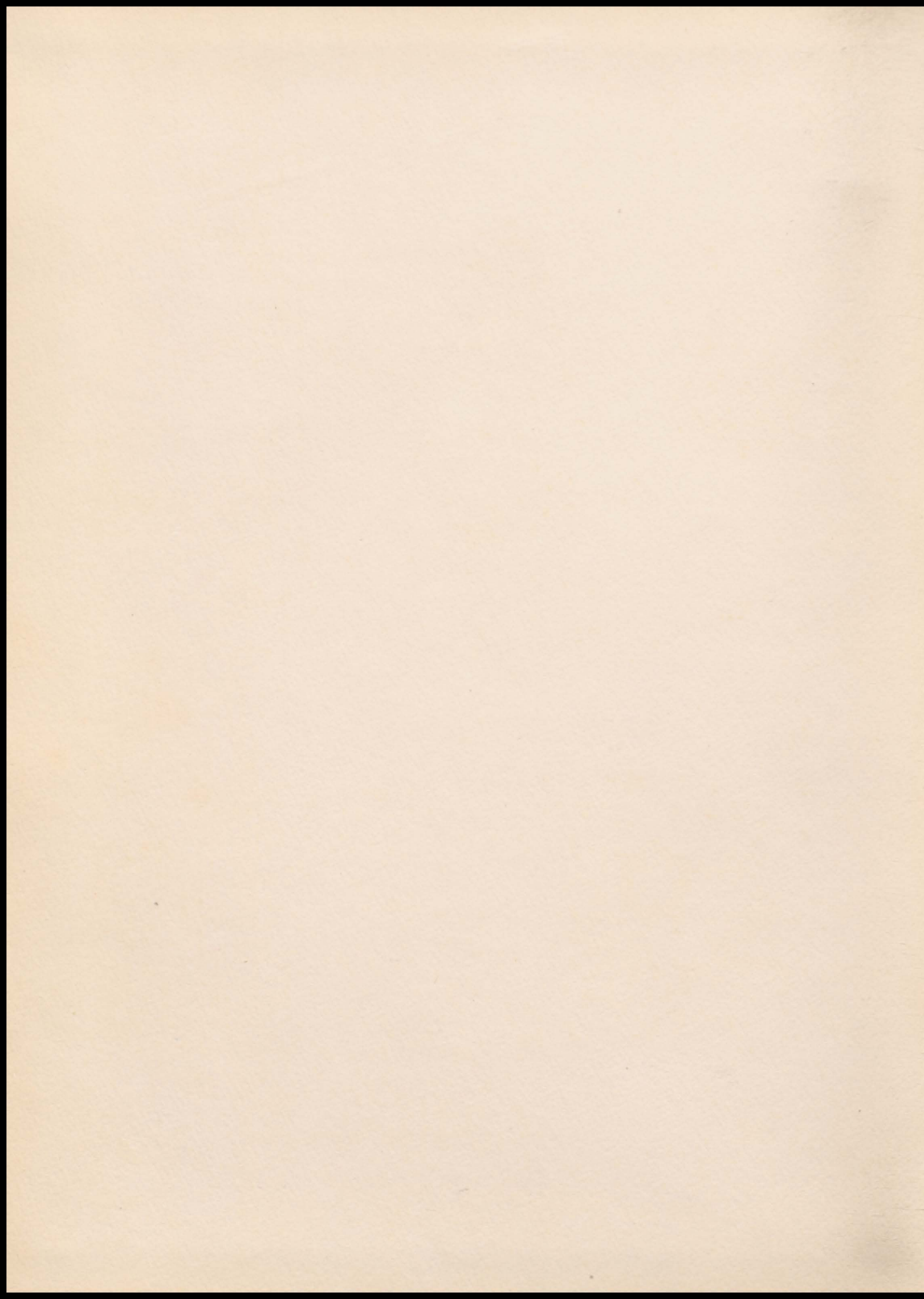

On behalf of all the students of Swissvale High School, the Swissvalian staff pays honor to Carl S. Baily, Superintendent of Schools, who is retiring in July, 1962.

Mr. Baily knows all phases of school work, having been a teacher, principal, and superintendent. He has earned the title of "a good school man." When he first came to Swissvale in 1923, he taught chemistry. He was elected principal of the high school in 1929 and superintendent of the school district in November, 1933.

During his years in Swissvale, Mr. Baily has devoted his time to being a friend of the student as well as of the teacher; he has looked ahead to future needs of the district and has never been "caught short" on opening day. His every decision has been made from the standpoint of whether or not it would benefit the school children of Swissvale.

Mr. Baily will be missed, but as he leaves he takes with him many thanks for all he has done and countless good wishes for many happy years ahead.



1962

Swissvalian



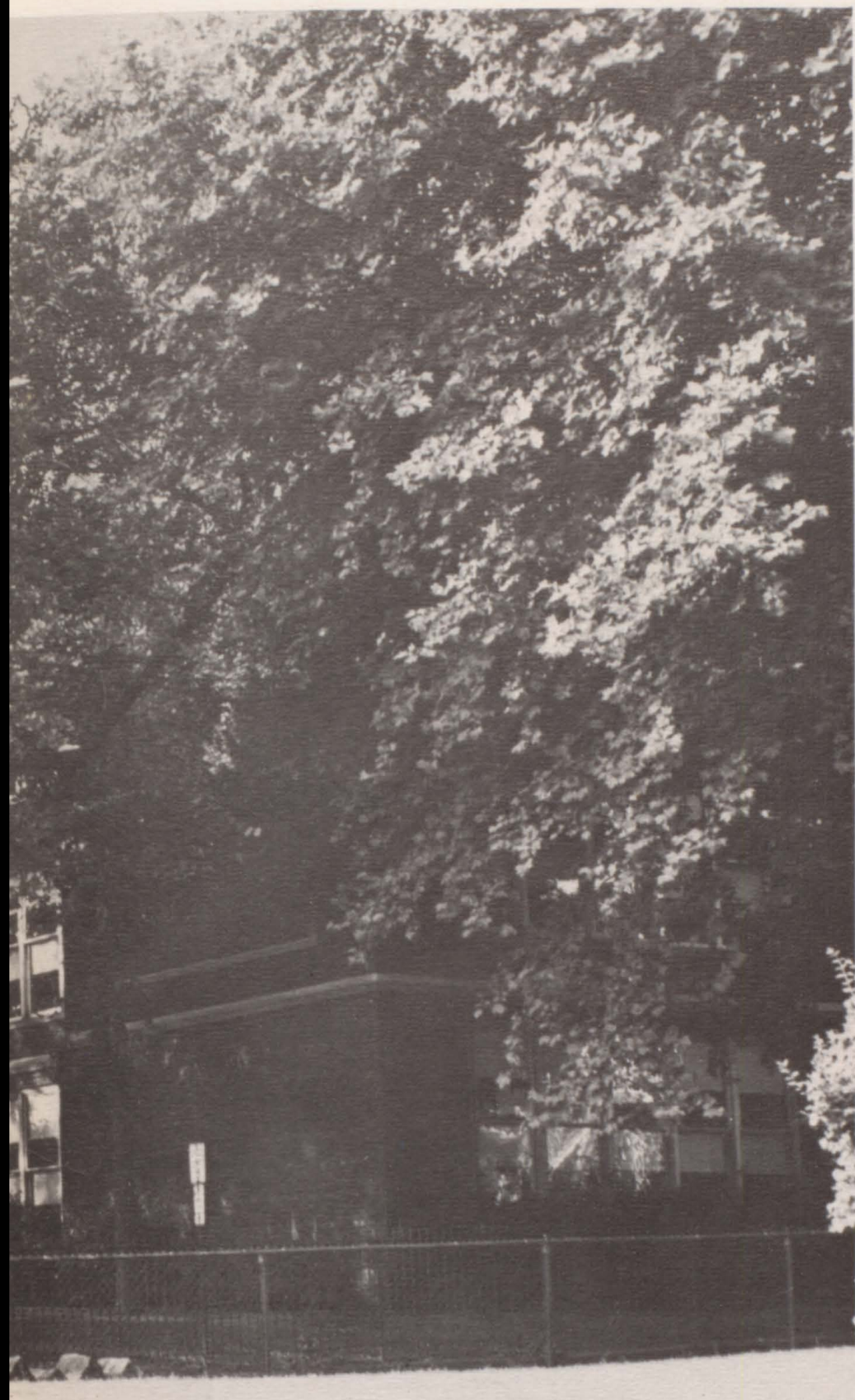

1962 Swissvalian

VOLUME XLII



CARL S. BAILY
Washington & Jefferson College, B.A.
Superintendent of Schools

Our superintendent, Mr. Baily, and the Board of Education are the men who formulate the policies of the school district. That they do an excellent job is evidenced by the smoothness with which the system operates.



Adminis

Seated at the table from the left: David V. Connor, Dr. Rex H. Newton, George W. Dunay, Jr., William D. Sutman (vice-president), Charles J. Wright, Jr., Dr. Francis A. Whalen, Mrs. Dorothy G. Petrovsky (secretary), John R. Smith, Esq. (solicitor), Dr. Roy M. Smith (president).





GORDON E. DANNELS
Grove City College, B.S.
University of Pittsburgh, Ed.D
Principal of the High School

tration

The firm but fair hand of Dr. Dannels's keeps the high school moving efficiently and in an up-to-date manner. His interest in the progress of the students is unfailing as is his willingness to help them achieve their goals.

Seated: Helen Hyvarinen, Dr. Dannels' secretary, who manages the high school office with efficiency and friendliness. At the file is Norma McCollough and at the phone, Patricia Sutman. Norma and Pat are secretaries in the Superintendent's office.



Personnel



FACULTY
SENIORS
JUNIORS
SOPHOMORES



Senior class officers: Bonnie Duncan, treasurer; Carol McMinn, vice-president; Nancy Connelly, secretary; Sam Perry, president.

Faculty

SENIOR HOMEROOM TEACHERS

GUIDANCE—ART—PHYS ED

DRIVER TRAINING—HOME VISITOR



Margaret E. Eisaman
Chatham College, B.A.
University of Pittsburgh, M.Ed.
Counseling



Harry W. Scheuch
Carnegie Institute of Technology, B.S.
Indiana State College, B.S. in Art
Education
Art



Elizabeth M. Jacobs
University of Pittsburgh, B.A., M.A.
Biology; Publications
Sara S. Dennison
Grove City College, B.A.
Home and School Visitor

Emily N. Baily
University of Pittsburgh, B.A., M.A.
Junior English; College Preparatory
English

Hilda Schimmel
University of Pittsburgh, B.A., M.L.
German; Spanish



The faculty of Swissvale High, recognizing the importance of well-rounded individuals, is devoted not only to teaching their subjects but also to developing the students socially. Our teachers show their interest in the students by contributing extra time to sponsor activities and to aid in solving student problems. The success of their endeavors, which are shared by the parents, is shown by the many fine young men and women who have been graduated from SHS.



Emil B. Dandar
Indiana State College, B.S.
University of Pittsburgh, M.Ed.
Counseling



John A. Brace
University of Pittsburgh, B.A., M.Ed.
Driver Training

Joseph M. Massey
Springfield College, B.S.
Social Studies; Head football,
baseball coach



Margaret Boretsky
Maryville College, B.A.
Colorado State University, M.A.
Health; Physical Education

Arnold Koepka
Waynesburg College, B.S.
University of Pittsburgh, M.A.
Health; Physical Education

Diann Dzikowski
University of Pittsburgh, B.A.
French

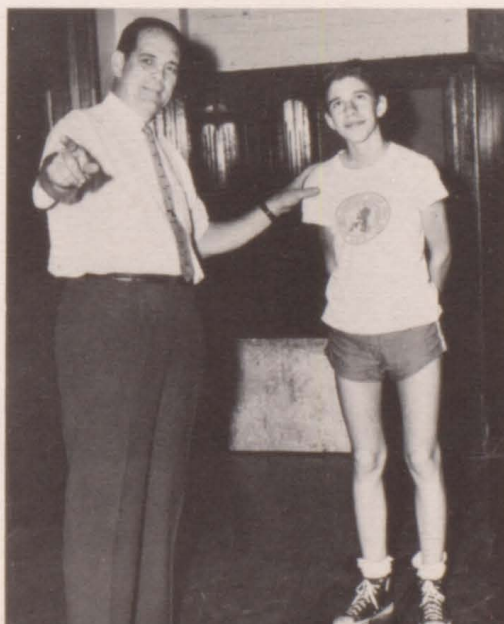

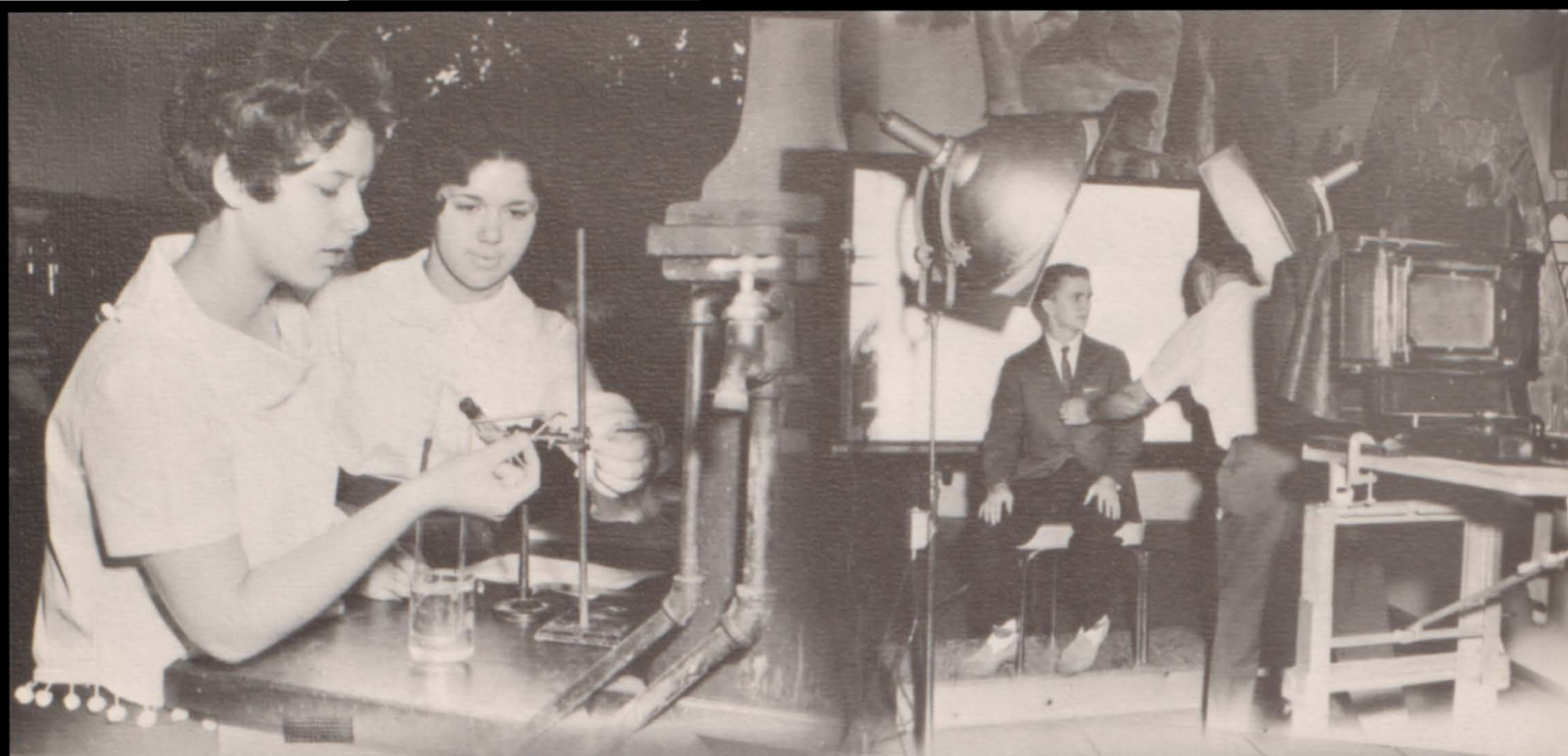



PASQUALE ARTASCOS



BARBARA ANN AUGUSTY



WALTER BELL

KATHERINE ANN BRAVAR

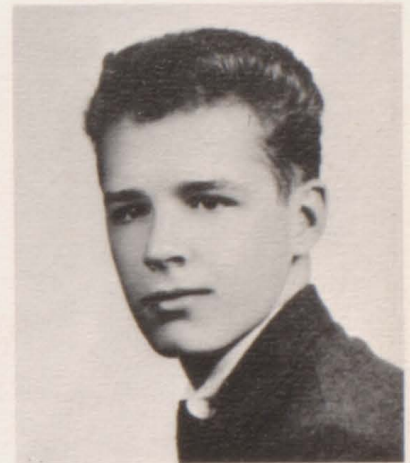

REGIS BRANNAGAN

NANCY KAY BROBST



RICHARD BROZEK



JOHN A. CARLEO



Class
'62



GEORGE F. CATONE



MARLENE CHAMBERS



EMMA JEAN CLARK



JAMES E. CLARK

BARBARA ANN CLEEVES

EDWARD A. COLETTA



NANCY CONNELLY



WILLIAM ROBERT CRAIG

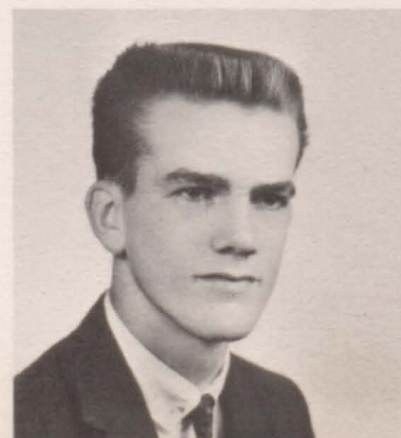



ADRIENNE CRAVOTTA

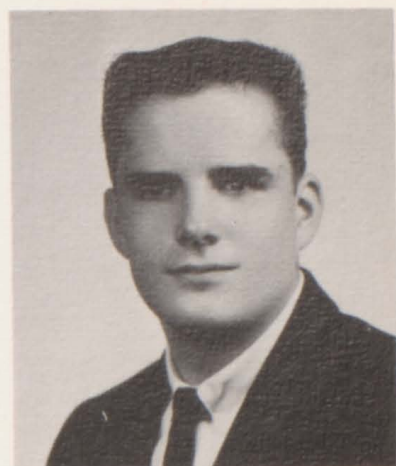

THOMAS JOSEPH CUSACK



DANIEL DATTOLA



MICHELE DELLO STRITTO

JOSEPH DeLUCIA

JO ANN LEE DOBRICH



PRESSLY RICHARD DOWLER, JR.

BONITA ROSE DUNCAN

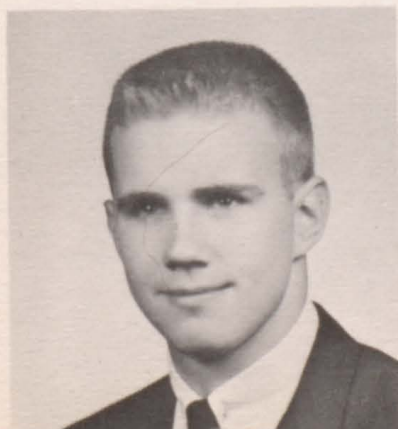



GREGORY G. EADIE

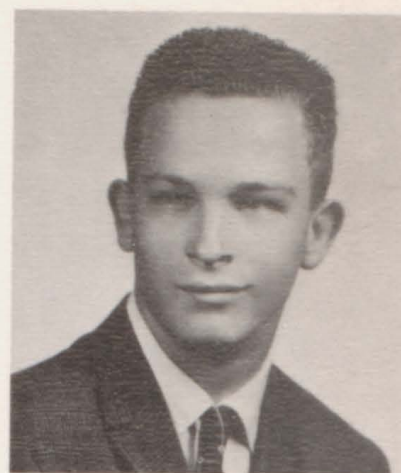

WILLIAM EAGLESON



PATRICIA LEE EGER



WAYNE ENOCH ELLIS



LEILA ESPER



CAROL JEAN EXLER

VIRGINIA DAWN FAULDS

JO ANNA FIANO





FERN FISH



RUTH ANN GARBODEN



PATRICIA GENONE



EDWIN S. GIBSON



GERALDINE LEE GILMORE



ROBERT E. GLENN

MARY ANN GREGORY

EMILIE LOUISE GUMMO





GERALD CARL HAGADORN



JUNE HANUSIK



BRUCE HARTMAN



JAYNE M. HILEMAN

MARTHA C. HOLMES



MARY ANN HOTOVCIN



PAUL DENNIS HOOVER

PAUL JOSEPH HUDALE

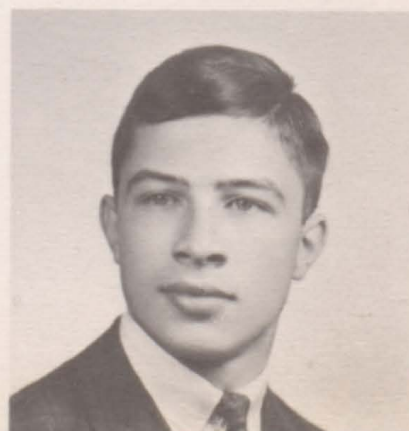



CAROL LEE JARSINSKY



MARIE ANN KEMERER



KAREN KNEEBONE

DOMINIC LA VERDE



CATHERINE KOVACIC

JANICE EILEEN LESTER



FRED MACKEY



JOANNE MARIE
MASTANDREA





SAMUEL C. MAZZELLA



ANNA MARGOT
McCARRICK



KATHLEEN SUE McGREGOR



CAROL LYNN McMINN

MARY ANN McTIERNAN



BARBARA LEA MLADJAN

JANET ILLEEN MILDON



MARVIN PAUL
MONEYMAKER

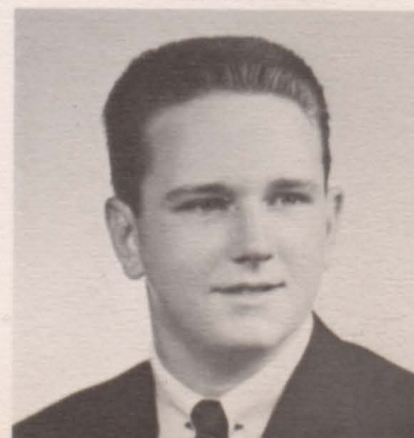

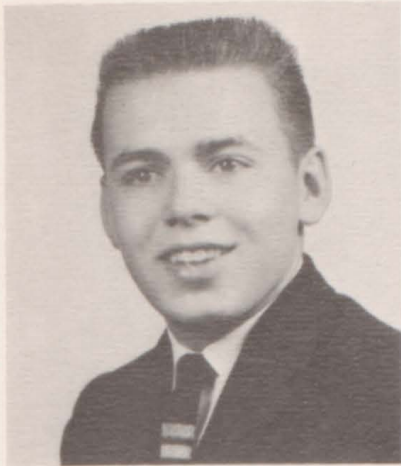

RICHARD R. MORGAN



JOHN D. NEEDHAM -



CARL NYBERG



FRANK ANTHONY PANAI A

JOHN F. PASCARELLA

MAXINE PAYNE



SAMUEL EDWARD PERRY



JAMES RANSBOTTOM

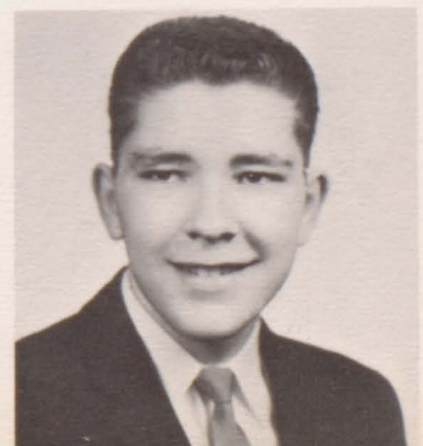

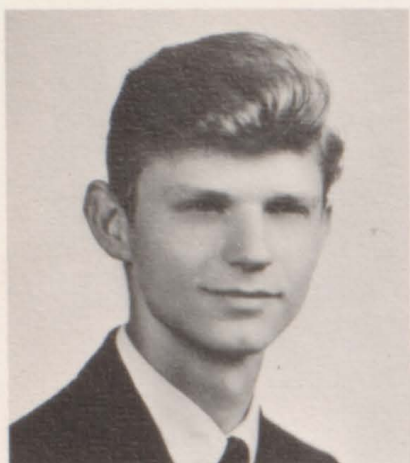

JOHN DALE ROBERTS



SANDRA LEE RYAN



WILLIAM BOYD RYAN



PATRICIA ANN
SCHWARZBACH



MAXINE SHOVEL



CAROLE SINGER

RONALD SMITH



RICHARD G. SPAGNOLLI





JOSEPHINE ANN SPIERTO



JOHN STANTON



VIVIAN MAE STANTON



JANET STEWART

KAREN DELL SUTMAN

MARGARET ELLEN SYLVES

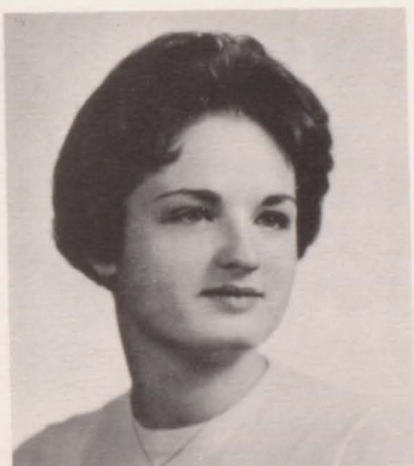

JOANNE C. TALARICO



SUE TAVIS





ROBERT TAYLOR



DALE THOMPSON



MARY JANET TUTEUR



MARY LOU VALKO

DENNIS WAGNER

DIANA LEE WILLIAMS



PATRICIA ANN WILSON



JACQUELINE WOFFENDEN





MARY CAROLYN WRAY



JANE ELIZABETH YUHAS



CHARLES F. MEIGS, JR.

SENIOR DIARY

1962—Seniors, this is our year. We'll all have our own special memories of this wonderful year, but these are a few things which made 1962 unique.

Col. John Glenn orbits earth three times

"Dear Lady Twist" rocks nation

Baily's Bombers take both volleyball and basketball championships, while girls split, with Boretzky's Brats taking the volleyball title and Massey's Lassies winning in basketball

Barrage of new teachers invades Swissvale High—Mrs. Dzikowski, Mrs. Pfeiffer, Mr. Molchan, Mr. Bell, and Mr. Nelson

Kilts and knee socks approved of by students, disapproved by teachers

Bright bows dress up hair styles

Fighter planes jetted from east to west three times faster than sound

Boys demonstrate egghead look with new Ivy League haircuts

Gold Flashes football squad has terrific season—victories include Glassport

Jackie Kennedy visits Nehru in India

Skating party and Commencement Dance, two new activities originated by Seniors in '62

"Boss" and "yummy" added to our slang vocabulary

Spit curls held in place by Geishi Curl (or nail polish)

"Do You Trust Your Boyfriend?" and "Best Foot Forward" both big successes

Francis Gary Powers released by the Russians

SHS engages in thrilling game with KQV High Hoopers

Matted hair styles give heads the "balloon look"

"West Side Story"—picture of the year

Large percentage of SHS seniors accepted by colleges, nursing and business schools

All these things, from the most earth-shattering events to the smallest, most insignificant fads, have made 1962 a year which none of us will soon forget.



Class Officers



**J
U
N
I
O
R
S**

Officers of the Junior Class: Steve Getsy, secretary; Dick Lightner, vice-president; Irene Begg, treasurer; Ed Catone, president.

**S
O
P
H
O
M
O
R
E
S**



Officers of the Sophomore Class: Roland Mariani, treasurer; Ricky Pavlisko, vice-president; Gary Miller, secretary; Barry Fraser, president.

Room 17

Joe Baney
Adele DeLia
Karen Ebner
David Havranek
Thomas Mackey
Daniel Quinn

Jack Colyer
David Early
Ronald Goins
Audrey Hostetler
Virginia Maury
Thomas Ruffner



George F. Glarner, Jr.
Indiana State Teachers
College, B.S.
Business Education;
Bookkeeping.



William Hanchey
Richard Hudale
Dennis Papula
Joseph Rutter



Virginia Maury, treasurer; Audrey Hostetler,
vice-president; Danny Quinn, president. Not
in picture: Joe Baney, secretary.

Edward Hughes
Louis Peters
Edward Uram

Mary Ann Koelsch
Daryll Petro
Willie Wilkens





Patricia Anthony
Ruth Grindle
Gene Madia

Florence Biehl
Dave Horvat
Dorothy Martha

Steve Chizmar
Rosemarie Kail
Janice Miller



Donald Clark
Richard Kunkle
Patricia Moorman
Kathy Neumont
Donna Smith

Gloria Fair
James Lester
Marilyn Morgan
Greg Ratica
Jim Wertz



Kathy Neumont, president; Jim Lester, vice-president; Pat Moorman, secretary-treasurer.



Larry R. Bell
Indiana State College
B.S.
English: Sophomore
Junior
Senior

Room 12



Luzetta Cottom
Madeline Hotovcin
Nancy Onofray

Mary Ann
DiBernardo
Walter Johnson
Vincent Palmiero



Nancy Onofray, secretary; Connie Yankura, vice-president; Anthony Panaia, president; Ed Catone, treasurer.



Elmer Beatty
Sandra Ghrist
William Magyar
Anthony Panaia
Kenneth Robinson
William Tomko

William Berlin
Patricia Harris
Charles Meigs
Raymond Richardson
Frank Stofa
John Weber

Ed Catone
Carol Hollstein
Richard Novosel
Lorraine Robb
Richard Tarr
Constance Yankura



Cyrus B. Hailperin
Carnegie Institute of
Technology B.S.
Mathematics

Room 13



Margaret J. Hill
Indiana State Teachers College B.S.
History

Room 25

Irene Begg
Valeria Del Prete
Dave Grove
Layton Lewis
Paul Neff
Mari Tokar

Janet Cecere
Bill De Lucia
Marilyn Hoover
Regina Lynch
Wayne Olexa
William Walker

Linda Dean
Joyce Dufalla
Mary Lou Lamberti
Janet Malley
Ray Phillippi
Bernard Yurko



Mary Lou Lamberti, treasurer; Wayne Olexa, president; Bill De Lucia, Representative to Student Council; Joyce Dufalla, secretary; Irene Begg, vice-president.

Tom Molyneaux
Richard Simica

Sheila Munch
Gary Thompson

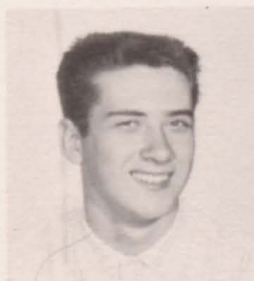

Room 16



Ruth M. Sutter
University of Pittsburgh B.S.
Typewriting

Barbara Boyd
Donna Colondrea
William Gardell
Linda Habic
Robert Reichert

Marie Cafaro
Patricia Costello
Steve Getsy
Patricia Krul
Dorothy Robertson

Tom Chunko
Donna Donnelly
Rita Gregory
Carol Martin
Gary Rupp



Patty Krul, treasurer; Arlene Mehalik, vice-president; Tom Chunko, president; Barbara Boyd, secretary.

Arlene Mehalik
Betty Seko



Sal Vergona





Felicia Bednarczyk
Sharon Exler
Richard Lightner



David Begg
John Giba
Leslie Lucas
Sal Polito
Margaret Sullivan

Carol Cafaro
Janis Gressley
Bart Mele
Regis Rhodes
Arlene Toth

Leo Constantino
Robert Kropp
Jane O'Hare
Michael Stein
Margaret Wonders



Dick Lightner, vice-president; Bob Kropp, secretary; Peggy Wonders, treasurer; Bart Mele, president.

Room 22





Kathy Balkovec
Richard Fusia
Joe Iovino
Sharyn Morrissey

Robert Bonacci
Jackie Galvin
Cheryl Irvine
Marie Oldham

Gloria Caputo
Linda Glenn
Nancy Lehm
Virginia Ryan

James Catone
Ronald Golock
Alma Lubay
Richard Sheats



Linda Donofrio
Norma Hojnacki
Patricia Mastrilli
Anthony Simone
Jack Wollerton

Donna Eagleson
Karen Hren
Pat Merwin
Rosalie Tomko
Geraldine Yurk

Enjoying a breath of fresh air are Kathy Balkovec, president; Bob Bonacci, treasurer; Norma Hojnacki, secretary; Jim Catone, vice-president.



Margaret I. Browne
Carnegie Institute of
Technology B.S.
Secretarial Subjects

Room 15

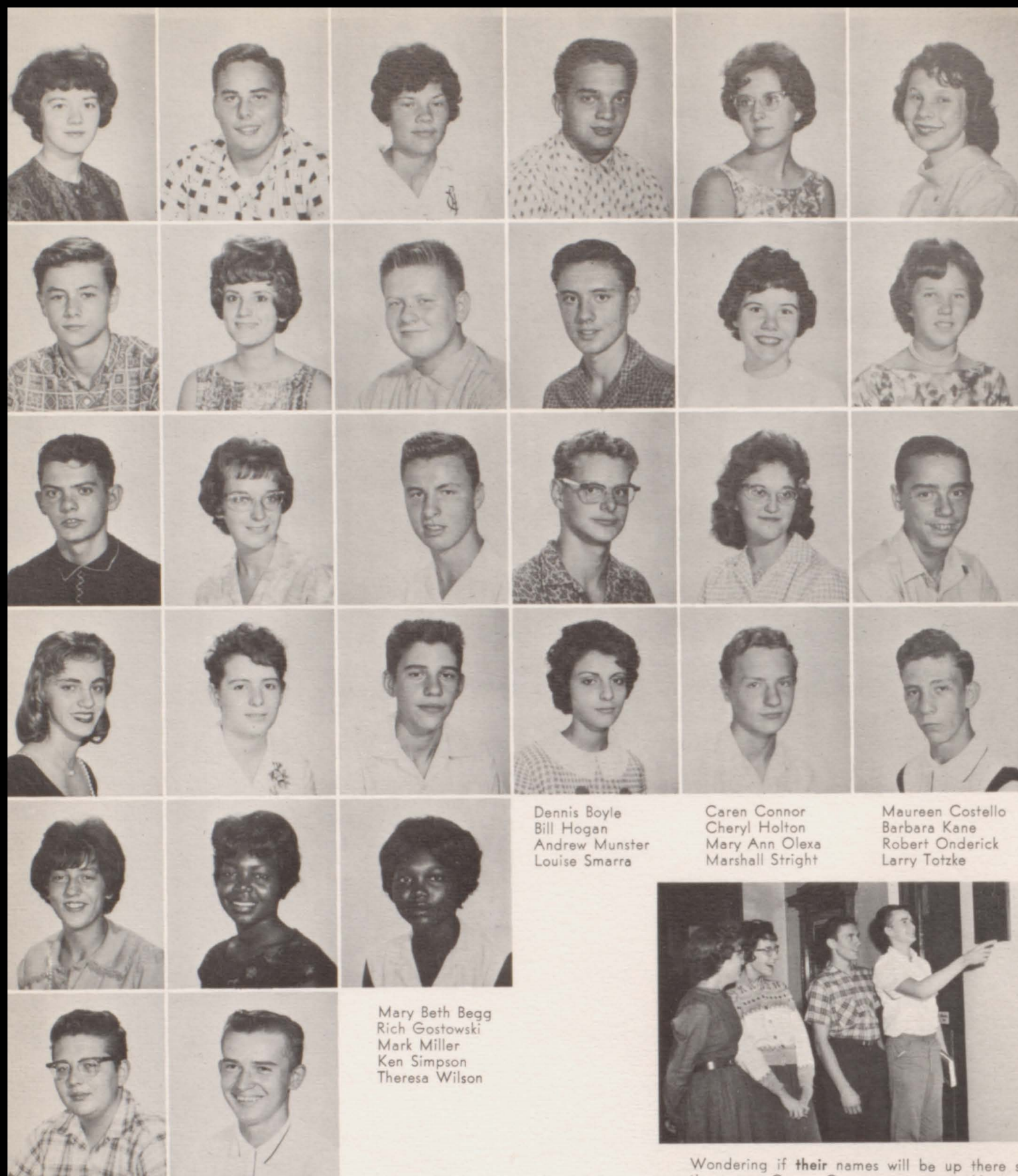

Dennis Boyle
Bill Hogan
Andrew Munster
Louise Smarra

Caren Connor
Cheryl Holton
Mary Ann Olexa
Marshall Stright

Maureen Costello
Barbara Kane
Robert Onderick
Larry Totzke

Mary Beth Begg
Rich Gostowski
Mark Miller
Ken Simpson
Theresa Wilson



Wondering if their names will be up there some-time are: Caren Connor, secretary; Nancy McGregor, president; Bill Hogan, vice-president; Kenny Yates, treasurer.



Joseph Molchan
University of Pittsburgh B.A.
English, Public Speaking, Dramatics

Room 3

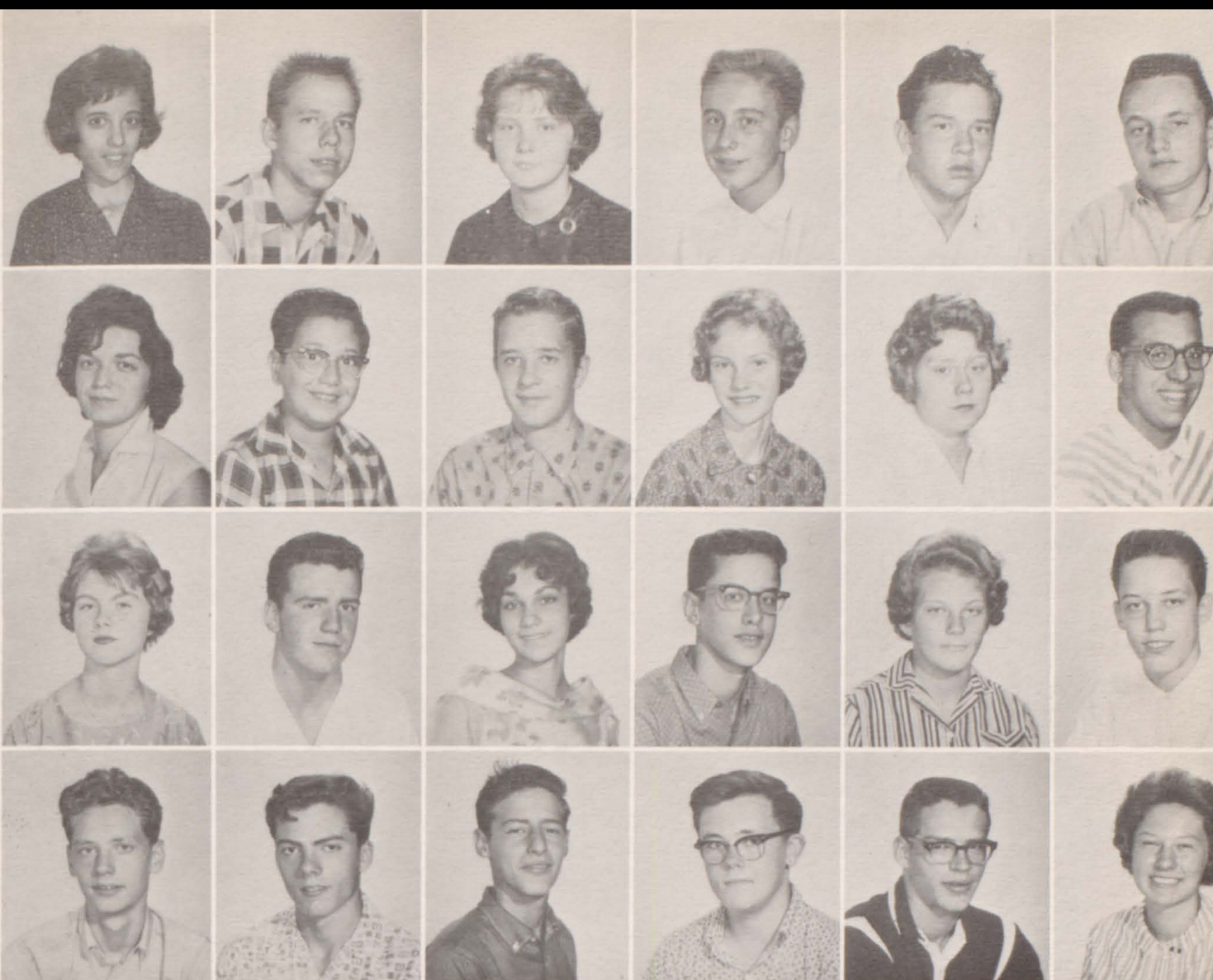

Pat Aducci
Dolores Flucker
Edith Lilja
Robert Quinn

Clarence Barefoot
Dominick Gottuso
Larry Malkos
Dale Robertson

Susan Boyle
Richard Gratton
Monica Mianzo
Robert Simonelli



Richard Brobst
Marjorie Holton
Gary Miller
Robert Skipp
William Trepak



Donald M. Nelson
Allegheny College
Chemistry, Physics

B.S.

Harry Dedo
Janet Kerr
Linda Ostojic
Rodney Snyder
Eileen Vorobok
Robert Yacobucci

James Donnelly
Joe Leone
Ray Perry
Sharon Thomas
Janet Woffenden
Sandra Zetwo



Gary Miller, president; Monica Mianzo, secretary; Sharon Thomas, vice-president, and Janet Woffenden, treasurer, admire the plaque honoring Dick Groat for his athletic ability.



Room 7

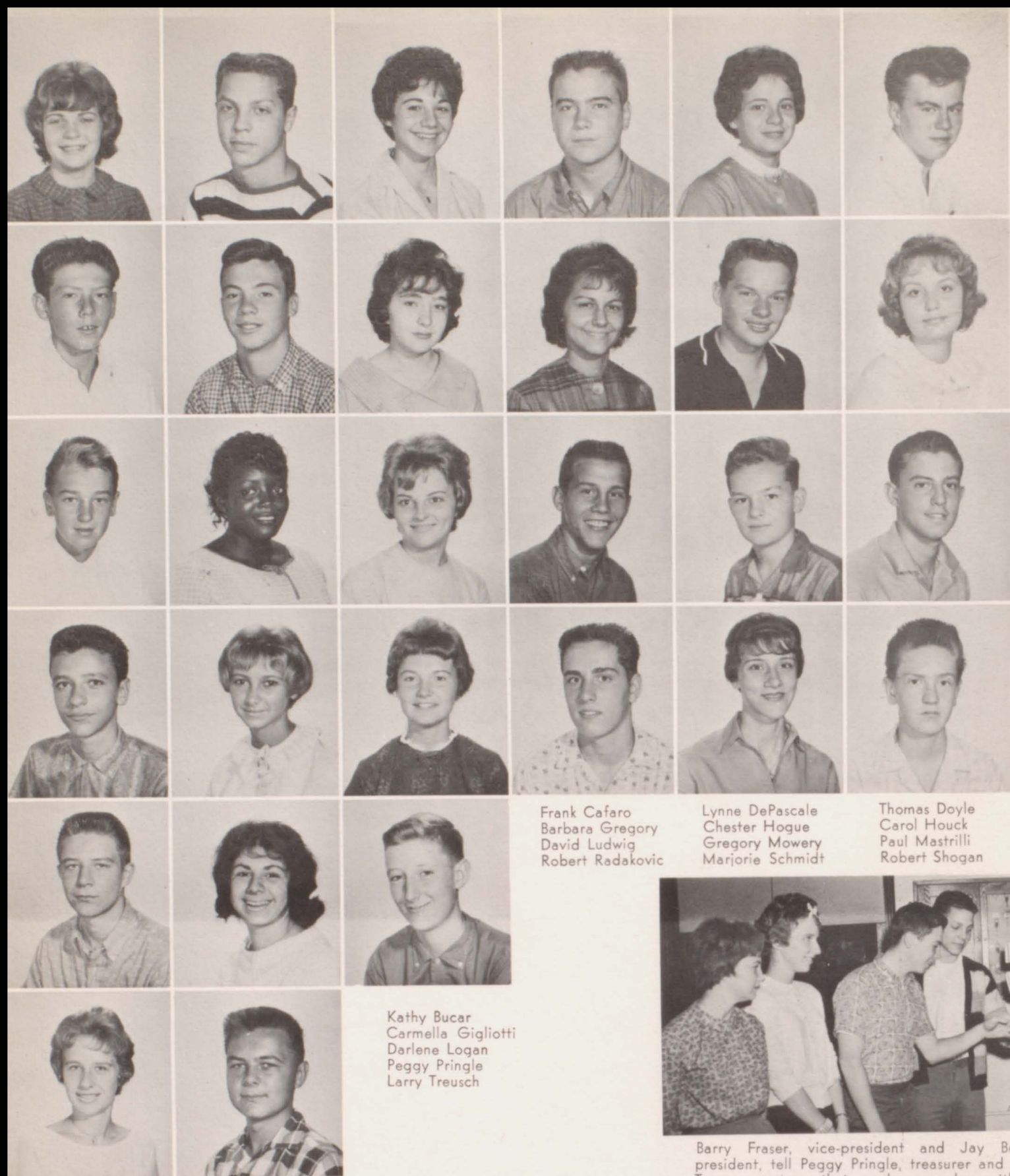

Frank Cafaro
Barbara Gregory
David Ludwig
Robert Radakovic

Lynne DePascale
Chester Hogue
Gregory Mowery
Marjorie Schmidt

Thomas Doyle
Carol Houck
Paul Mastrilli
Robert Shogan

Kathy Bucar
Carmella Gigliotti
Darlene Logan
Peggy Pringle
Larry Treusch



Barry Fraser, vice-president and Jay Beeman, president, tell Peggy Pringle, treasurer and Janice Tysar, secretary, that maybe someday, with luck, they may find their college acceptance letters in Room 10's mailbox.

Lauren Andrechak
Hubert Durbin
George Hunt
Robert Matthews
Gary Small
Janice Tysar

Jay Beeman
Barry Fraser
Betty King
Lorraine McWilliams
Donna Spierito
George Williams

Room 10

Larry F. Cervi —
University of Pittsburgh B.A.
English; Director of Swiss
Misses





Linda Anderson
John Flucker
Shirley Hornick
Roland Mariani

Tom Bartolec
Connie Ford
Edward Irving
Phyllis Martoni

Robert Brozovich
Donna Gardell
Nancy Kasardo
Marlene Miscin

Pat Curran
Donna Hall
Barbara Kilgour
Michael Mladjan



Mike Mladjan, treasurer; Bobby Brozovich, president; and Donna Gardell, secretary, all of whom are biology students, show Roland Mariani, vice-president, one of Room 19's most cherished possessions.

Evamarie E. Pfeiffer
Carroll College B.A.
University of California (UCLA)
Algebra



Ronald Dolezal
Mary Jane Heh
Sherry Krivanski
Nancy Mowery
William Ragan
Richard Sarocky

Jane Ellis
Donna Hendrick
Barbara Linn
Frances Perry
William Ruffalo
Gloria Wilson

Room 24



Lois Beatty
James Esper
Rosemarie Iovino
Mario Meglio
Michele Stolec

Marsha Bowman
William Garboden
Edward Jozwiak
Richard Onderick
Steve Stolec

Ronald Boyle
Alberta Grana
Evalina Leindecker
Michael Orfitelli
Terry Thomas

Vincent Colaquori
John Granatir
Suzanne McCarthy
Ricky Pavlisko
Robert Ure

Robert Collins
Diane Hall
William McFarland
Ruth Ann Sestak
Cheryl Williams

Mary Kay Duch
Paul Heller
Joanne Mayhew
Eileen Simko
Edward Wright

Room 26



Lois M. Curry
Westminster College
Duke University

A.B.
M.A.



Looking at the sports trophies in the front hall are Bobby Ure, secretary; Mike Orfitelli, vice-president; Ricky Pavlisko, president; Mario Meglio, treasurer.



Jerome Bileck
James Ehnerd
Marlene Kyle
James Morrissey
Richard Simonetta
James Wightman

Mary Kay Burg
Thalia Grudowski
Darlene Lowery
Anthony Palmiero
Mary Steigerwald
Ottie Ann Young

Edgar J. Hill
Indiana State Teachers College
Problems; Choir

B.S. in Education

Jerry Cammuso
William Harper
Louis Lucas
Leonard Perella
Daniel Thompson

Pat Dierling
Dennis Hunt
Mary Margaret
McGraw
Kathleen Rainey
Leslie Trozzi

Terry Eger
Maureen Kennelly
Teddie Mercurio
Carol Sechrist
Beatrice Tyson



Cramming between classes are Jim Ehnerd, secretary-treasurer; Carol Sechrist, president; Marlene Kyle, vice-president.

Room 14

Activities



**STUDENT COUNCIL
NATIONAL HONOR SOCIETY
PUBLICATIONS
MUSIC
CLUBS**



Yearbook editors: Kathy McGregor, senior section; Barbara Mladjan, literary; Pat Schwarzbach, art; Wayne Ellis and Greg Eadie, business managers; Barbara Cleaves, sales; Kathie Bravar and Lyn Wray, co-editors; Rich Spagnolli, sports.

Student Council



Carefully selected officers lead to a smoothly functioning organization such as SHS has had this year. Kneeling are secretary Bonnie Duncan and treasurer Kathy McGregor. Standing are Ellen Sylves, vice-president, and Cathy Kovacic, president.

Student Council, the "judicial" division of the student body, is composed of the presidents of each homeroom. This makes up an enthusiastic group, interested in putting into action as many as possible of the practical wishes of the students.

The council sponsors many activities, among them the Sophomore Reception, the intramural games, and the always-popular Sock Hops which follow the hard fought championship games.

Under the leadership of Mr. Dandar, this efficient group is constantly striving to improve the students' relationship to the many phases of school life.

Homeroom representatives to Student Council are, **kneeling:** Bart Mele, Wayne Olexa, Gary Miller, Robert Brozovich, Tom Chunko, Bill DeLucia, Ronnie Smith, Dan Quinn, Anthony Panaia. **Standing:** Rick Pavlisko, Ellen Sylves, Kathy McGregor, Bonnie Duncan, Nancy McGregor, Carol Sechrist, Cathy Kovacic, Kathy Balkovec, Kathy Neumont, Nancy Connelly, Carol McMinn, Jay Beeman.





"Horizon," published four times a year, is Swissvale High's literary magazine that prints the outstanding contributions of the creative writers in the school. **Seated:** Nancy Brobst, Diana Williams (typing chairman), Dorothy Robertson, JoAnn Dobrich (editor-in-chief), Janet Tuteur, Barbara Cleaves (business adviser), Maxine Shovel, Irene Begg, Carol McMinn, Jane Yuhas. **Standing:** Peggy Wonders, Pat Schwarzbach, Fern Fish, Emma Jean Clark, Marlene Kyle (co-business manager), Donna Gardell (co-business manager), Barbara Mladjan, Lyn Wray, Rich Spagnolli, Janice Lester (art editor), Bill Ryan (literary editor), Connie Yankura. Faculty advisers are Miss Eisaman and Mrs. Baily.

Horizon Staff— —Quill & Scroll

Quill and Scroll is an international literary society for high school students. The qualifications for membership include high scholastic rating and exceptional contributions to a high school publication in the fields of writing, business, and art. Members of the Jane Grey Swisshelm chapter are, **seated**, Richard Spagnolli, Nancy Connelly, Patricia Schwarzbach, Kathleen McGregor, Daniel Dattola, Barbara Cleaves, Gregory Eadie. **Standing:** Katherine Bravar, JoAnn Dobrich, Carolyn Wray, Carol Jarsinsky, Fern Fish.



"Blood, sweat, and tears!" This small phrase adequately sums up the experiences through which the yearbook editors have struggled this past year. It's little wonder that the editors pictured on the Activities Division Page are shown with their paper dolls. Their harassment was brought about by trying to fit square pictures into rectangular spaces, finding spaces for six pictures in a layout providing for four, and racing against time to meet the deadlines which always came weeks too soon.

The editors have worked hard, but they will feel their labors have been worth while if they have succeeded in pleasing their friends at SHS.



Looking over their assignments and planning what approach to take as they ask Swissvale's cooperative merchants for ads are Walter Bell, John Stanton, Bill Magyar, Carol Exler, Fern Fish, Nancy Onofray, and Joanne Talarico.

Swiss

Michelle DelloStritto points out a change in the layouts and discusses needed art work with Regis Rhodes and Dawn Faulds (left).





The members of the literary staff often found themselves making layouts and typing, too. Standing are: Pat Moorman, Kathy Balkovec, Diana Williams, Sandy Ghrist, and Marilyn Morgan. Seated: Joanna Fiano, Emma Jean Clark, Emilie Gummo, Jackie Woffenden, Nancy Connelly, and Nancy Brobst. Missing from picture: Caren Connor.

valian

The faithful salesmen had a real job on their hands, but they kept at it till the final day when the 1962 SWISS-VALIAN was placed in the hands of the students. In the foreground are Adrienne Cravotta, Monica Mianzo, and Rick Tarr (who, with Carol Hollstein, saw to it that Room

13 was paid up 'way ahead of time). In the back row are: Layton Lewis, Janet Stewart, Janet Mildon, Mary Ann Olexa, Carol Exler, Bill Ragan, Adele DeLia, Barbara Boyd, Beady Tyson, Janice Miller, Norma Hojnacki, Ed Jozwiak, Janis Gressley.

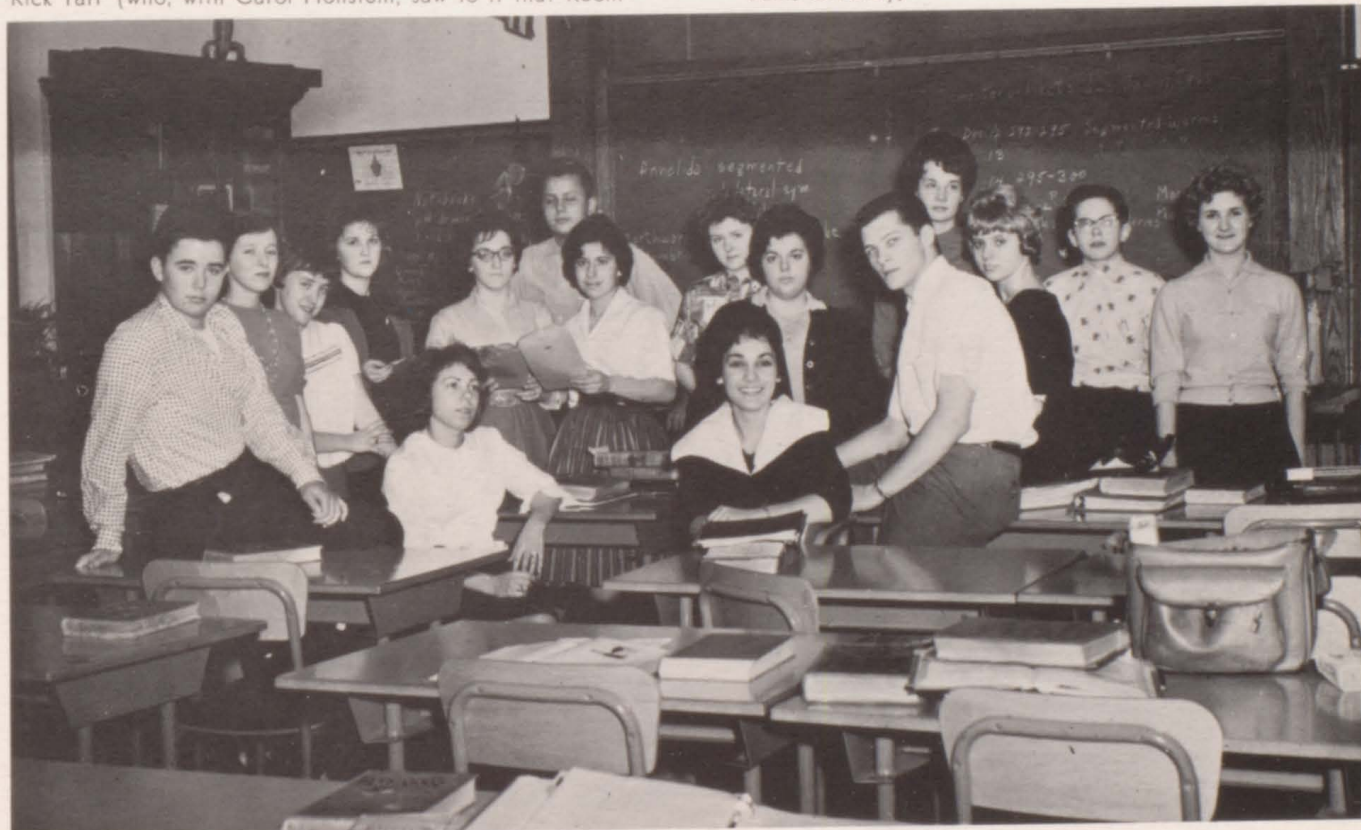



Dan Dattola, feature editor of the Valistic, discusses an issue with his staff members Donna Colondrea, Fern Fish, Sandy Ghrist, Nancy Connelly, Steve Getsy, Connie Yankura, Joanne Mastandrea, and Kathy McGregor.



Bill Ryan, news editor, barks an order to Marilyn Morgan. Seated are Janis Gressley and Arlene Toth.

Vince Palmiero shows the sports staff how easy it is to pick up a football (when it is only a miniature). Looking on are Donna Smith, co-sports editor, Ron Golock, Joe DeLucia, co-sports editor, Kathy Neumont, and Pat Harris.



Val

Though these pictures look relatively calm, a visitor would be very surprised to see how really hectic Room 11 is. The staff puts much work into the paper but still finds time for fun and foolishness. Part of the fun has been to initiate Mr. Bell as our new adviser. He has proved capable of filling the shoes vacated by Mr. Glarner.

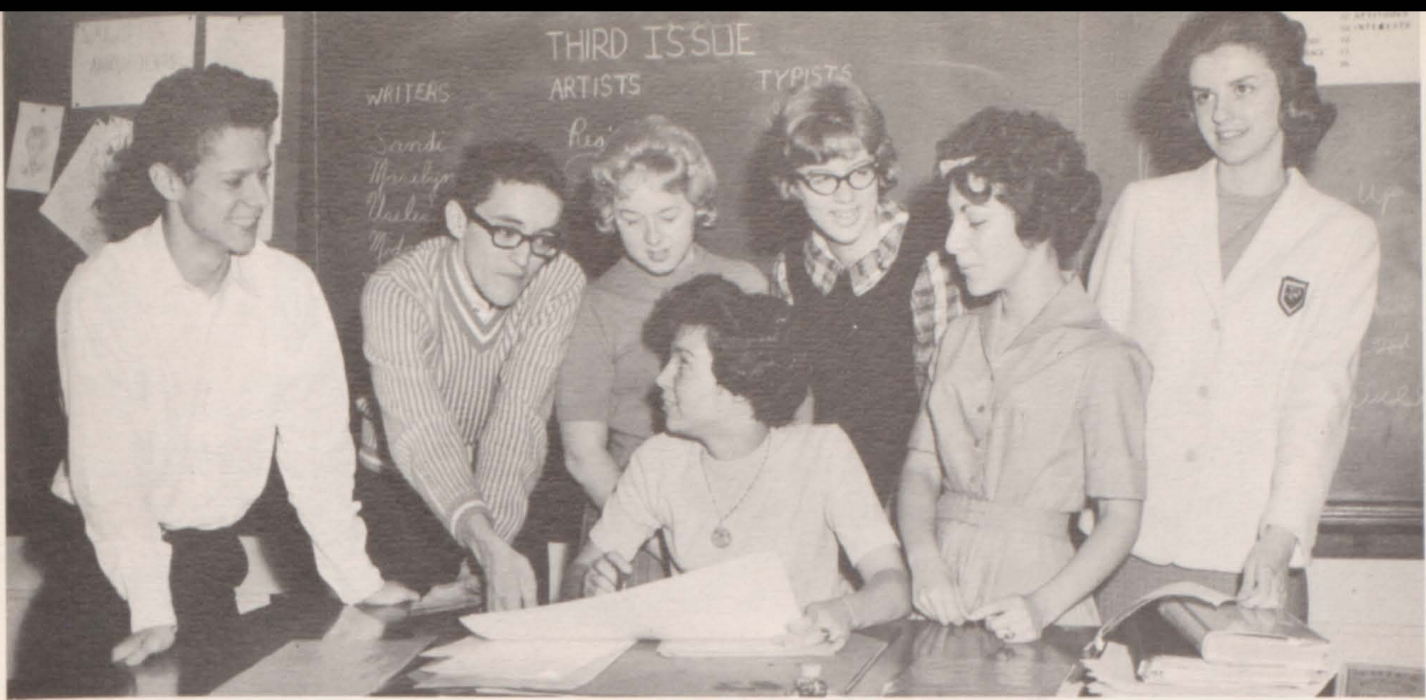

Carol Jarsinsky, editor-in-chief, confers with her department editors: Dan Dattola, features, Bill Ryan, news, Donna Smith, sports, Pat Schwarzbach, art, Michelle Dello Stritto, exchange, and Kathie Bravar, business manager.



Cooking up another attractive cover are, **seated**, Pat Schwarzbach, art editor, Janice Lester, and Dorothy Robertson. **Standing**: Jerome Bileck, Martha Holmes, Midge Dello Stritto, Maureen Costello, Mary Tokar, Marie Kemerer, Connie Yankura, Regis Rhodes, Irene Begg, and Jim Lester.

istic

Special mention must be given to the outstanding covers designed for each issue. Midge Dello Stritto and "Pixie" Schwarzbach cut the silk screens and also designed several of the covers.

Food seemed to run a close second to the hard work put in by the staff, as an "errand boy" was usually running back and forth between Room 11 and the drugstore.

Few mistakes are made by these accomplished typists. **Seated**, first row, are Nancy Brobst, Mary Ann Hotovcin, Mary Ann Gregory, head typist, Joanne Spierto. **Second row**: Janis Gressley, Monica Mianzo, and Arlene Toth. **Standing**: Diana Williams, Joanne Talarico, Carol Exler, Barbara Boyd, Jackie Woffenden, Pat Genone, Mary Margaret McGraw, Emma Jean Clark, and Joyce Dufalla.



Honor Roll

The following students have maintained high scholastic averages as well as being all-round students by participating in extra-curricular activities.

The seniors on the honor roll have maintained averages of 90% or better throughout their high school years.

The juniors and sophomores whose names appear here have been on the honor roll all during the first semester of the school year.

Seniors

Katherine Bravar	Fern Fish
Emma Jean Clark	Mary Ann Gregory
Nancy Connelly	Catherine Kovacic
JoAnn Dobrich—Salutatorian	Carol McMinn
Gregory Eadie	Diana Williams
Patricia Eger	Carolyn Wray—Valedictorian

Juniors

Irene Begg	Daryll Petro
Sandra Ghrist	Ray Richardson
Janis Gressley	Arlene Toth
Nancy Onofray	Peggy Wonders
	Connie Yankura

Sophomores

Linda Anderson	Nancy McGregor
Jerome Bileck	Mary Ann Olexa
Darlene Lowery	Larry Totzke
Suzanne McCarthy	Robert Ure



William C. Barnett, M.D.



Naomi E. Sternat



Joseph K. Wallace, Jr.



Norma Fedak



Mimi Lawrence

Office Aides



HEALTH SERVICES MECHANICAL DRAWING HOME ECONOMICS

William C. Barnett
University of Pittsburgh, M.D.
School Physician

Naomi E. Sternat
Wittenberg College, B.A.
Johns Hopkins Hospital, R.N.
School Nurse

Joseph K. Wallace, Jr.
Carnegie Tech
Supt. of Buildings and Grounds
Mechanical Drawing
Norma Fedak
Indiana State College, B.S.
Home Economics (Cooking)

Mimi Lawrence
Carnegie Tech, B.S.
Home Economics (Sewing)

Seated: Joanne Mastandrea, Karen Suttman, Kathy McGregor. **Standings:** Ruth Ann Garboden, Jane Yugas, Kathie Bravar, Vivian Stanton, Nancy Brobst, Bonnie Duncan.

Seated: Evelyn Verosko, Carol Hollstein, Carol Houck. **Standing:** Sharyn Morrissey, Lynn DePascale, Mary Margaret McGraw, Janice Miller, Arlene Toth, Florence Biehl, Dottie Martha, Monica Mianzo, Nancy Onofray, Lorraine McWilliams.





Discussing Y-Teen affairs are, in the first row, Pat Eger, Emilie Gummo, Janet Stewart, JoAnn Dobrich, Jane Yuhas. In the second row are: Diana Williams, Ruth Ann Garboden, Joanne Mastandrea, and Emma Jean Clark. JoAnn Dobrich is an ICC representative.



Thinking about future Y-Teen activities are Jayne Hileman, kneeling, with Jackie Woffenden, Nancy Connelly, Barbara Cleeves, and Martha Holmes seated behind her. Standing are Carol Exler, Nancy Brobst, Adrienne Cravotta, Vivian Stanton, Nancy Connelly and Barbara Cleeves are ICC representatives.

Y-Teens

Reading the latest Y-Teen literature is Kathy McGregor, president, with, standing behind her, Cathy Kovacic, secretary, Dawn Faulds, treasurer, Lyn Wray, vice-president, Pat Schwarzbach, Senior Representative, and Margo McCarrick, Senior Representative.





In the **first row** are junior Y-Teens Donna Colondrea, Valerie DelPrete, Dottie Martha, Pat Costello, Janet Cecere. **Second row:** Arlene Mehalik, Betty Seko, Marie Cafaro, Janis Gressley, Alberta Grana. **Third row:** Janet Malley, Ruth Grindle, Sharon Exler, Donna Donnelly, Rosemarie Kail, Marilyn Hoover. **Fourth row:** Sherry Krivanski, Linda Dean, Arlene Toth, Marge Sullivan, Linda Habic, Florence Biehl.



Senior Y-Teens in the **first row** are: Joanne Talarico, Gerry Gilmore, Carole Singer, Janet Tuteur, Barbara Augusty, Sandy Ryan, **Second row:** Kathie Bravar, Carol McMinn, Maxine Shovel, Bonnie Duncan, Barbara Mladjan.

The Y-Teens, a part of the Y.W.C.A., is an outstanding group, active in community affairs as well as in school activities. Each year the Y-Teens sponsor many colorful and exciting events which add sparkle to the school atmosphere.

To begin the year, the Y-Teens hold their annual Candlelight Service to initiate new members. Following this are other annual events, the Sweetheart Ball, Chicken Dinner, and the drive for Muscular Dystrophy.

Although senior and junior girls make up the majority of the club members, each sophomore homeroom has one representative.

Sponsoring the group at S. H. S. this year is Mrs. Diane Dzikowski.

Sophomore homeroom representatives are, in the **first row:** Marlene Miscin, Sharon Thomas, Marlene Kyle, Nancy McGregor. **Second row:** Donna Eagleson, Eileen Simko, Peggy Pringle.



Junior members in the **first row:** Connie Yankura, Virginia Maury, Barbara Boyd, Nancy Onofray, Pat Moorman, Marilyn Morgan, Dorothy Robertson. **Second row:** Mary Lou Lamberti, Carol Martin, Pat Krul, Rita Gregory, Mari Tokar, Adele DeLia, Sheila Munch. **Third row:** Kathy Neumont, Carol Hollstein, Karen Ebner, Evelyn Verosko, Joyce Dufalla, Sandy Ghrist, Luzetta Cottom, Irene Begg.





Underclass members of the FTA are shown here. **Row 1:** Mary Burg, Patricia Moorman, Nancy Onofray, Betty Seko, Arlene Mehalik, Carol Sechrist, Nancy Lehm, Lorraine McWilliams, Barbara Kane, Donna Smith, Barbara Kilgour. **Row 2:** Barbara Linn, Peggy Pringle, Mario Meglio, Marlene Miscin, Nancy McGregor, Sharon Thomas, Donna Hendrick, Mary Lou Lamberti, Mary Ann DiBernardo, Marilyn Morgan. **Row 3:** Phyllis Martoni, Richard Hudale, Joyce Dufalla, Cheryl Irvine, Lynn DePascale, Peggy Wonders, Sandra Ghrist. **Row 4:** Richard Lightner, William Tomko, Margaret Sullivan, Pat Harris, Arlene Toth, Carol Hollstein, Ruth Ann Sestak, Marsha Bowman, Luzetta Cottom. **Row 5:** Steve Getsy, David Begg, Frank Stofa, Mike Orfitelli, Jim Catone. **Row 6:** Ricky Tarr, Joe Leone, Ricky Pavlisko, Ed Catone.

Future Teachers of America



Officers of the F. T. A. standing in the first row are: Janis Gressley, vice-president; Leila Esper, treasurer; Bill Ryan, president; Joanne Mastandrea, secretary; Janice Lester, historian. Standing behind them in the second row are: Nancy Brobst, Kathy McGregor, Marlene Chambers, Paul Hudale, Ed Coletta. **Third row:** JoAnn Dobrich, Nancy Connelly, Pat Schwarzbach, Fern Fish, Carol Jarsinsky. **Fourth row:** Emma Jean Clark, Kathie Bravar, Lyn Wray, Ellen Sylves. Advisor of the F. T. A. is Mr. Larry Bell.



Future Nurses of America members in the **first row** are: Rose Marie Kail, Cathy Kovacic, vice-president; Dawn Faulds, president; Emilie Gummo, treasurer; Sandy Ryan, Janet Tuteur, Barbara Mladjan, Marie Kemerer. Members in the **second row** are: Kathy Neumont, Mary Lou Valko, Marie Cafaro, Janet Stewart, Maxine Shovel, Donna Gardell, Eileen Simko, Eileen Vorobok. Those in the **third row** are: Florence Biehl, Diane Hall, Caren Connor, Monica Mianzo, Adrienne Cravotta, Regina Lynch, Michelle Stolec, Jerry Yurko. **Fourth row**: Leslie Trozzi, Jane Yuhas, Ruth Garboden, Janice Miller, Evelyn Verosko. **Missing** from the picture are Felicia Bednarczyk, secretary, and Miss Edith MacLeod, sponsor.

Future Nurses of America— —Latin Club

Members of the Latin Club in the **first row** are: Frank Stofa, Rose Marie Kail, secretary; Arlene Toth, vice-president; Kathy Neumont, president; Tom Chunko, treasurer; Bill Tomko, Marie Cafaro. Members in the **second row**: Janis Gressley, Peggy Wonders, Janet Stewart, Barbara Kane, Anthony Panaia, Paul Heller, Ed Coletta, Dan Quinn. Those in the **third row** are: Florence Biehl, Leslie Trozzi, Monica Mianzo, Gene Madia, Joe Baney. **Fourth row**: Barbara Cleeves, Emilie Gummo, Jerry Yurko, Bill McFarland, Bob Reichert, Ray Richardson, Vince Palmiero. **Fifth Row**: Rick Novosel, Marie Kemerer, Ruth Garboden, Cathy Kovacic, Steve Getsy, Ed Catone, Bob Glenn. **Sixth row**: Ray Phillippi, Jim Lester, Miss Lois Curry is the adviser.



Senior Class Play

Do You Trust Your Boyfriend?



Sam Perry points with horror to Ed Gibson, believed to be an escaped maniac. Rich Spagnolli, Janet Mildon, Nancy Brobst, Kathie Bravar and Diana Williams look on in amazement.



The play couldn't have gone on without the crew. **Seated are:** Karen Sutman, JoAnna Fiano, Emma Jean Clark, and Barbara Cleeves. **Standing:** Wayne Ellis, Emilie Gummo, and Barbara Mladjan.



Rich Spagnolli and Danny Dattola talk over the music for the annual band concert.



"Oh, come on, Judy; you've practically fumigated the place with your perfume," Kathie Bravar says to Nancy Brobst.

Cast

Kay Meredith
Judy Meredith
Lois Andrews
Steve Woodward
Tom Nolan
Madeline Ross
Phil Hunter
Bessie Trotter
G. T. Ellison
Miss Denny

Lyn Wray
Nancy Brobst
Maxine Shovel
Rich Spagnoli
Dan Dattola
Diana Williams
Sam Perry
Kathie Bravar
Ed Gibson
Janet Mildon

Student Director.....Barbara Cleaves
Publicity.....Michelle DelloStritto, Carol Jarsinsky
Prop Crew.....JoAnna Fiano, chairman; Ruth Ann Garboden,
Wayne Ellis, Michelle DelloStritto
Sound Crew.....Wayne Ellis
Scenery.....Director, Mr. Harry Scheuch; Wayne Ellis,
Ed Gibson, Jim Ransbottom, Regis Rhodes,
Jerry Bileck, Pat Schwarzbach, Irene Begg,
Michelle Dello Stritto, JoAnn Dobrich, Lyn
Wray
Makeup.....Kathy McGregor, chairman; Emilie Gummo,
Barb Mladjan
Stage Manager.....Wayne Ellis
Prompters.....Karen Sutman, Emma Jean Clark

Janet Mildon swoons over Ed Gibson, whom she believes to be the famous Dudley Harvard Smith, historian and author.



The cast: **seated:** Janet Mildon, Ed Gibson, Maxine Shovel, Sam Perry, Kathie Bravar, Nancy Brobst, Danny Dattola, and Diana Williams. **Standing:** Lyn Wray and Rich Spagnoli.



"I just couldn't do it; I couldn't face Madeline," admits Sam Perry. Lyn Wray, Maxine Shovel, and Kathie Bravar scold him for being such a coward.

Diana Williams says to Sam Perry, "I'm not going to hurt you, Phil; I only want to shake hands with you."





First row: Daryll Petro, Irene Begg, Connie Yankura, Carol Hollstein, Nancy Onofray, Peggy Wonders, Sandi Ghrist. **Second row:** Marilyn Morgan (prompter), Tom Mackey, Tom Chunko, Bill Tomko, Frank Stofa, Richard Kunkle, Arlene Toth (prompter). **Third row:** Steve Getsy, Dick Lightner, Bill Magyar, Bill DeLucia, Ray Phillippi.



"All right, let's have it!" Frank Stofa threatens Bill Tomko.

Junior Class Play *Best Foot Forward*

Rich Kunkle and Steve Getsy admiringly gasp, "Gee . . . Hello, Miss Joy."



Peggy Wonders, arm linked in Bill Magyar's, condescendingly remarks to Sandi Ghrist, "That isn't my name, that's just my title."





"My desire to believe in the younger generation has never been under a greater strain," says Dick Lightner to Steve Getsy and Bill Tomko.



"I . . . I thought you were over at the 'Eagle House.' I saw Bud going over there, and he said he was going to pick up his girl," explains Bill Magyar to Connie Yankura as Tom Mackey gestures for him to stop.

CAST

Miss Smith.....	Daryll Petro
Helen Schlessinger.....	Connie Yankura
Chester Billings.....	Ray Phillippi
Jack Hagerty.....	Frank Stofa
Gale Joy.....	Carol Hollstein
Professor Lloyd.....	Richard Lightner
Bud Hooper.....	Bill Tomko
The Blind Date.....	Sandi Ghrist
Miss Delaware Water Gap.....	Peggy Wonders

Ethel	Irene Begg
Minerva	Nancy Onofray
Old Grad.....	Bill DeLucia
Dr. Reeber.....	Tom Chunko
Chuck Green.....	Tom Mackey
Satchel Moyer.....	Bill Magyar
Hunk Hoyt.....	Richard Kunkle
Dutch Miller.....	Steve Getsy

Nancy Onofray says to Rich Kunkle, "Oh, you wicked!"



"That's great! The alumni are planning a vote of thanks to you, Reeber, for doing all this," Bill DeLucia compliments Tom Chunko.



"Girls, you'd better come along with me and we'll have a little talk," Daryll Petro tells the girls, Nancy Onofray, Irene Begg, Sandi Ghrist, and Peggy Wonders.





Members of the National Thespian Society are those juniors and seniors who have demonstrated outstanding ability in the field of dramatic arts. **Seated:** Sam Perry, Maxine Shovel, Nancy Brobst, Michele DelloStritto, Mary Ann Gregory, Frank Panaia. **Standing:** Richard Spagnolli, Lyn Wray, Kathie Bravar, Gerry Hagadorn, Barbara Cleeves, Edwin Gibson, Diana Williams, Wayne Ellis, Barbara Mladjan, Dawn Faulds. Mr. Molchan is the sponsor of the organization.

Thespians



Officers of the National Thespian Society are Lyn Wray, president; Richard Spagnolli, treasurer; Mary Ann Gregory, clerk; Frank Panaia, secretary; Dawn Faulds, vice-president.



The "scene" around Swissvale High changed during one day this year. Putting on a special "act" for the faculty and their fellow classmates, each student dressed up in his Sunday best. Six of the "actors" and "actresses" were: Rege Brannagan, Jane Hileman, Steve Getsy, Carole Singer, Joanna Fiano, and Bob Craig.



First row: John Stanton, Emma Jean Clark, Diana Williams, Nancy Connelly, Pat Eger, Pat Schwarzbach, Kathie Bravar, Greg Eadie. Second row: Lyn Wray, Cathy Kovacic, Kathy McGregor, Mary Ann Gregory, Carole Singer, Carol McMinn, Fern Fish, Carol Exler, JoAnn Dobrich.

National Honor Society

Carnegie Free Library, where many a term paper is slaved over.

Members of the National Honor Society are selected on the basis of scholarship, character, and leadership. A faculty committee which includes Dr. Dannels, Miss Browne, Mr. Cervi, Mr. Hailperin, Miss Jacobs, and Miss Sutter sponsors the group.

Juniors taken into membership in April are the following: Irene Begg, Edward Catone, Sharon Exler, Sandra Ghrist, Janis Gressley, Madeline Hotovcin, James Lester, Layton Lewis, Patricia Moorman, Marilyn Morgan, Nancy Onofray, Daryll Petro, Raymond Richardson, Kenneth Robinson, Gary Rupp, Donna Smith, Frank Stofa, Arlene Toth, Margaret Wonders, Connie Yankura.

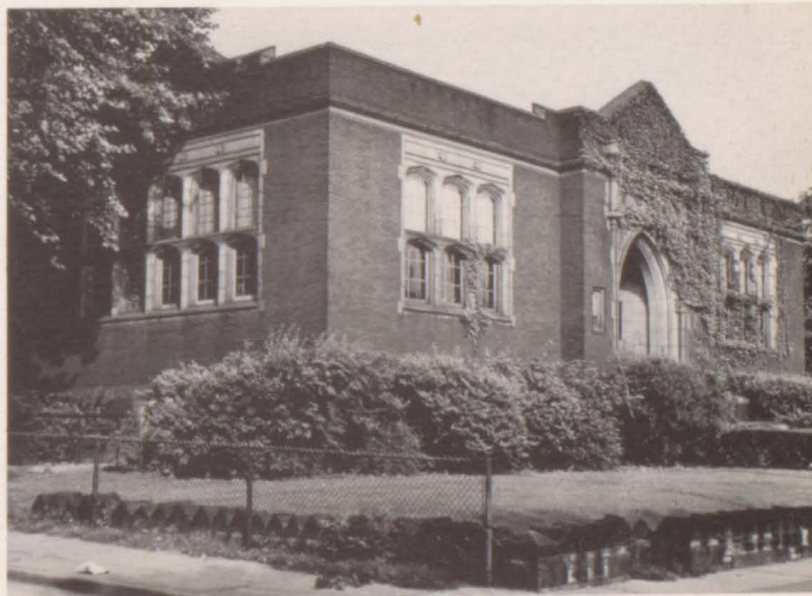

Choir

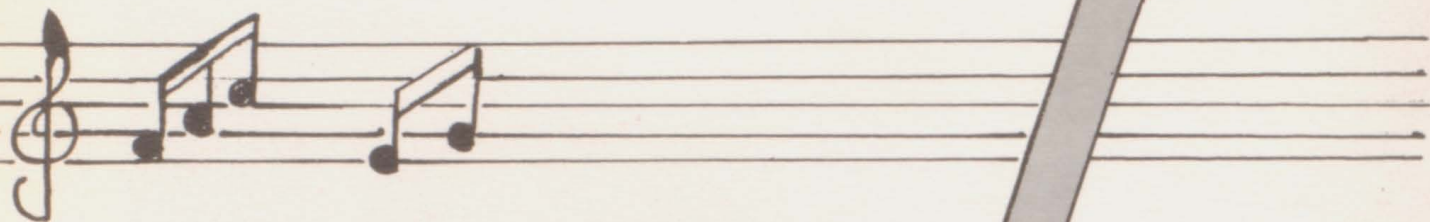

Choir officers: Carol Hollstein, secretary-treasurer; Joe DeLucia, vice-president; Lyn Wray, president.



Jo Ann Dobrich, Ellen Sylves, Carol Exler, Nancy Brobst, Janet Mildon, Leila Esper. **Second row:** Margo McCarrick, Pat Schwarzbach, Diana Williams, Marlene Chambers, Dawn Faulds, Nancy Connelly. **Third row:** Janice Lester, Jackie Woffenden, Barbara Cleeves, Emilie Gummo.



First row: Irene Begg, Rege Brannagan, Sheila Munch, Barbara Mladjan, Tom Mackey, Daryll Petro. **Second row:** Frank Stofa, Sam Perry, Frank Panaia, Anthony Panaia, Steve Getsy. **Third row:** Bob Kropp, Jim Lester, Bob Glenn, Walt Johnson, Bill Magyar.



First row: Clarence Barefoot, Paul Heller, Anthony Simone.
Second row: Terry Eger, Rickie Simonetti, Bob Ure, Larry Thompson.
Third row: Gary Miller, Danny Thompson, Jim Ehnerd, Larry Treusch, Andy Munster.



First row: Peggy Wonders, Barbara Boyd, Frances Perry, Donna Smith, Pat Moorman.
Second row: Kathy Neumont, Marilyn Morgan, Janis Gressley, Sharon Exler, Connie Yankura.
Third row: Arlene Toth, Linda Dean, Sandi Christ, Joyce Dufalla.



Members of the Girls Chorus: **First row:** Suzanne McCarthy, Marjorie Holton, Phyllis Martoni, Darlene Lowery, Louise Smarra, Lorraine McWilliams, Mary Paula Ratica, Teddje Mercurio, Geraldine Yurko, Joyce Adair, Norma Hojnacki.
Second row: Cheryl Irvine, Donna Hendricks, Theresa Wilson, Beatrice Tyson, Eileen Simko, Marlene Kyle, Carol Sechrist, Virginia Ryan, Sharyn Morrissey, Edith Lilja, Mary Ann Olexa, Darlene Logan, Kathy Rainey.
Third row: Betty King, Diane Hall, Eileen Vorobok, Kathy Balkovec, Janice Tysar, Nancy McGregor, Sharon Thomas, Karen Hren, Janet Kerr, Susan Boyle, Edgar J. Hill directs the Choir and the Girls Chorus.



Band

Drums, **first row:** Jim Esper, Lee Hawthorne, Bill McFarland, Ron Golock, Jim Bradley. **Second row:** Bill Trepak, Rich Kunkle, Rich Sheats, Walt Johnson, Bill Magyar, Larry Treusch.

Clarinets, **first row:** Shirley John, Bob DeLucia, Gary Wilson, Janet Stewart, Connie D'Alesandro, Gail Urlini, Carlene Gibson, Mary Ann Alesse, Janice Myers. **Second row:** Alma Shepherd, Judy Collins, Susan Schwarzbach, Bob Ure, Rich Clark, Larry Totzke, Linda Marshall, Pat Bonislowsky, Pat Schwarzbach.

Brasses and Tubas, **first row:** Rich Matta, Paul Heller, Glenn Reed, Linda Stewart, Fern Fish, Mary McGraw, Sandi Ghrist, Harry Dedo. **Second row:** Jim DeBastiani, Dan Rearick, Jerry Bileck, Lou Moraytis, Rich Brozek, Jim Lester, Gerry Hagadorn, Andy Munster.





Thomas Fleming
Muskingum College BS in Music Education
Band Director

Trumpets, **first row:** Joe Bodrog, Paul Carr, Gabe Fiano, John Faupel, James Warchol, David Silverstein. **Second row:** Linda Barry, Diane Mowry, Eric Snyder, John Gustafson, Greg Eadie, George Williams, Chuck Meigs.





Busily studying the music for the new routine to be used during a half-time performance are Mr. Cervi, majorette instructor, Janice Lester, Ellen Sylves, and Janet Tuteur.



Substitute majorettes: Peggy Pringle, Carol Sechrist, Maxine Payne, Alma Lubay, Donna Eagleson.

Swiss



Drum
Majorette
Janice
Lester



Misses

No football game at SHS would be complete without our perky, high-stepping Swiss Misses, under the direction of Mr. Larry Cervi. These girls add color and glamour to pre-game and half-time shows.

This year their performances were greatly enhanced by the addition of attractive new uniforms. Swissvale is truly proud of their fine Swiss Misses.



Co-Head Majorettes Ellen Sylves and Janet Tuteur.



Underclass Swiss Misses: Nancy Onofray, Donna Hendrick, Donna Donnelly, Linda Dean, Dottie Martha, Peggy Wonders, Pat Moorman.



SENIOR SWISS MISSES

Margo McCarrick
Patty Eger
JoAnn Dobrich
Joanne Mastandrea
Sandy Ryan
Marie Kemerer
Cathy Kovacic

Cheerleaders

When the Blue and Gold men fall in line
We're out to win again another time.
And for old Swissvale High we'll yell and yell
And for old Swissvale High we'll yell, I say we'll yell
And then we'll fight, fight, FIGHT for every yard;
We'll circle in and hit that line real hard.
And then we'll roll, roll, roll upon the grass,
The soddy grass for Swissvale High.



Bonnie Duncan

Barbara Kilgour

Frances Perry

Mary Ann Gregory



A one, and a two, and a CHA, CHA, CHA
 Hey, GO, fighting Flashes, and a CHA, CHA, CHA.
 Hey, FIGHT, fighting Flashes, and a CHA, CHA, CHA.
 Hey, WIN, fighting Flashes, and a CHA, CHA, CHA.
 GO, FIGHT, WIN, CHA, CHA, CHA.



Lynn Wray



Karen Sutman

Connie Yankura

Carol Hollstein



P R O M '61



"Isle of Enchantment" was the theme of the 1961 Junior Prom at the Edgewood Community Center. The members of the court were: (left to right) Carol Mc-Minn, Maxine Shovel, Ellen Sylves, Bonnie Duncan (Queen), Janet Tuteur, Cathy Kovacic, and Joann Dobrich (not pictured).



The annual Majorette Christmas Formal was held at the Barn where Caren Conner reigned as Queen. To her left is Mrs. Larry F. Cervi and to her right are Janice Lester and Caren's escort, Bob Kropp.

Queens & Their Courts

S W E E T H E A R T B A L L



Kathy McGregor reigned as Sweetheart at the Y-Teen Sweetheart Dance which was held on February 10, 1961 at the Barn. The members of her court were: (left to right) Nancy Brobst, Nancy Connelly, Joann Dobrich, Kathy McGregor, Cathy Kovacic, Margo McCarrick, Lyn Wray, and Barbara Boyd, Junior Princess.

C H R I S T M A S F O R M A L



Everyone Enjoys SHS Formals





Miss Barbara Boyd



Miss Felicia Bednarczyk



Miss Marie Cafaro



Miss Patricia Moorman



Miss Carol Hollstein



Miss Kathleen Neumont



Miss Madeline Hotovcin



Miss Sharon Exler

Junior Prom Queen and her attendants



Miss Nancy Onofray was crowned Junior Prom Queen at the Edgewood Community Club May 4. Miss Bonnie Duncan, 1961's Prom Queen, placed the crown on Nancy's head.



Nancy Onofray



Ellen Sylves
Maid of Honor



Carol McMinn



Janet Tuteur



Mary Ann Gregory



Bonnie Duncan



Maxine Shovel

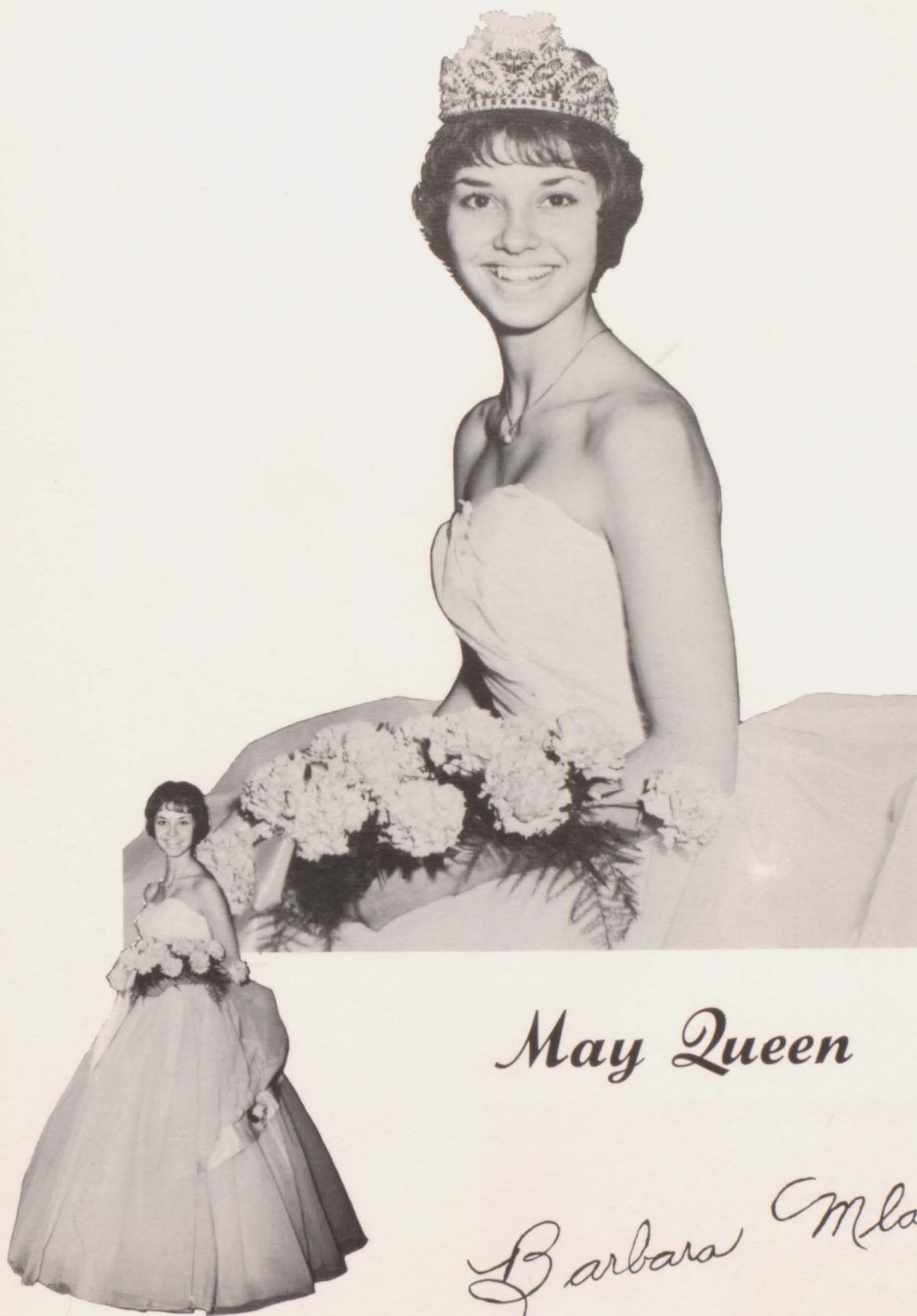

May Queen

Barbara Mladjan

Sports



**FOOTBALL
BASKETBALL
BASEBALL
GOLF**

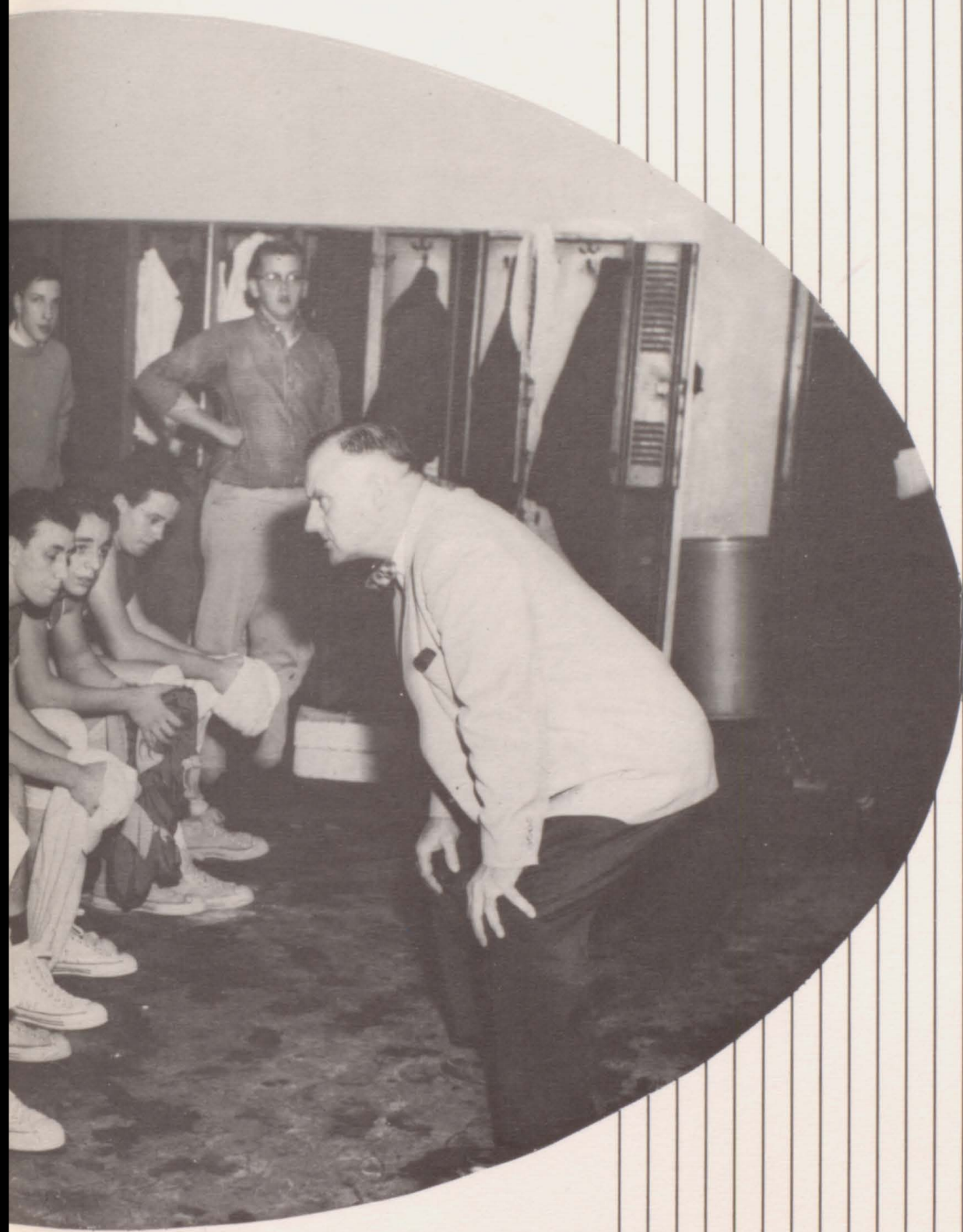



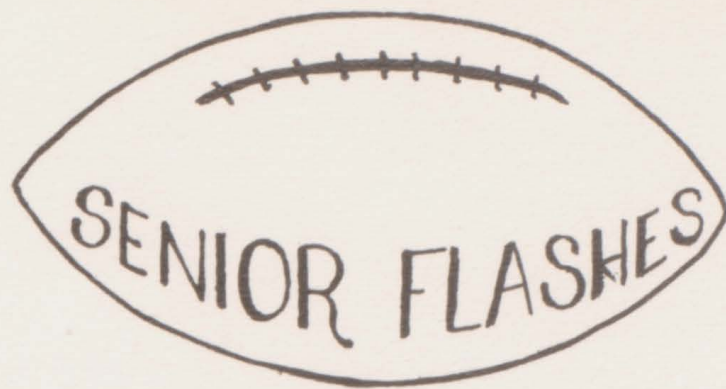

TOM CUSACK—Tom was one of our big tackles on offense and defense. He played almost every minute in every game, stopping opposing ball carriers and blocking on offense. Tom was a player who never gave up even though our Flashes were down. He was elected to the All-Mon All Star Team.

JOE DELUCIA—Joe was a quick-moving halfback who used his agility to outsmart the opposing team. He was also a reserve quarterback and a hard-fighting defensive player. Joe was full of determination, and any time that he was on the field you could be sure he was doing his best.

RICH DOWLER—Rich was one of the big tackles who moved the opposing line for our ball carriers. His hard tackling and blocking were a great help to the Flashes throughout the season. Rich's determination will be missed next year.

BOB GLENN—Bob was the kind of player who could be counted on to keep the team's spirits up in the face of defeat. He was always ready with his excellent pass catching and hard tackling to bring the Flashes from behind.

PAUL HUDALE—Paul was a rugged linebacker who staggered the opposing offense with his fearless rushing. Although one of the smaller men, Paul held his own against some of the biggest men on the other teams. He could be counted on to stop the ball carriers short on a 4th down play.

MARVIN MONEYMAKER—Marv was one of the biggest men on the Flashes' squad, playing center on offense and end on defense. He was elected to the All-Mon All Star Team due partially to his outstanding performances in the Glassport and other games.

FRANK PANAI—Frank was one of our all 'round players, playing defense as well as offense. He could always be counted on for that extra yard or two when he carried the ball. He led the Flashes in scoring and in total yardage. Frank was also elected to the All-Mon All Star Team.

RON SMITH—Ron's main assets were his speed and his unfailing determination. He was a reserve halfback and demonstrated his potential in the West Mifflin game by gaining 70 yards and scoring a touchdown. Ron was also a strong defensive player.

Managers. **Kneeling:** Sal Polito, Dom Gottuso, Bob Brozovich. **Standing:** John Pascarella, Rick Pavlisko, Gary Rupp, Jim Wightman.





First row: Mgr. John Pascarella, Anthony Panaia, Rick Tarr, Paul Hudale, Bill DeLucia, Tom Cusack, Marvin Moneymaker, Frank Panaia.
 Second row: Mgr. Dom Gottuso, Dick Hudale, Bart Mele, Joe Baney, Mike Orfitelli, Dan Quinn, Rodney Snyder, Roland Mariani, Bill Tomko.
 Third row: Coach George Glarner, Mgr. Sal Polito, Mgr. Bob Brozovich, Mario Meglio, Rick Simonetti, Rich Fusia, Larry Malkos, Steve Chizmar, Joe Leone, Jim Ehnerd.

Football Squad



A strong defensive team added much to the Flashes' success this year. A powerful line held the opposition to low yardage, while a speedy backfield was there to stop any ball carrier who might have broken through the line.

Line: Marvin Moneymaker, Tom Cusack, Mike Mladjan, Tom Chun-ko, Dennis Papula.

Backfield: Anthony Panaia, Frank Panaia, Willie Wilkens, Paul Hudale, Roland Mariani, Joe DeLucia.



First row: Joe DeLucia, Bob Glenn, Ron Smith, Rich Dowler, Tob Chunko, Paul Neff, Dennis Papula, Mgr. Rick Pavlisko, Mgr. Jim Wightman. **Second row:** Elmer Beatty, Steve Getsy, Willie Wilkens, Bob Kropp, David Begg, Mike Mladjan, Vince Palmiero, Jack Colyer, Mgr. Gary Rupp. **Third row:** Jim Catone, Frank Cafaro, Gary Miller, Kenny Yates, Fritz Baldt, Bob Radakovic, Anthony Palmiero, Anthony Simone, Coach Joseph Massey.

FOOTBALL SCORES FOR 1961-62

Swissvale	12	Edgewood	19
Swissvale	19	Oakmont	13
Swissvale	28	West Mifflin	6
Swissvale	0	Scott	23
Swissvale	14	Homestead	33
Swissvale	6	Turtle Creek	0
Swissvale	26	Blairsville Joint	6
Swissvale	13	Glassport	12
Swissvale	18	Westinghouse Area	7
Total	136		119

The Swissvale High Gold Flashes emerged with a 6 and 3 record from one of the most exciting football seasons it has ever experienced. A speedy back-field led by Captain Frank Panaia pounded out yard after yard against the opposition. A sturdy and rugged defense withheld all oncoming ball carriers.

Swissvale repeated history by beating Glassport 13-12 in one of the best-played games of the season. This knocked them from the Class A race just as Swissvale had done in 1948. Joe DeLucia's "fake" double reverse broke Glassport's defense and morale. Joe also passed for the other TD.

Frank Panaia, Marvin Moneymaker, and Tom Cusack were rewarded for their efforts during the season by being placed on the All-Mon All Star team. These boys played well and could be counted on for that extra yard or tackle.



Paul Hudale

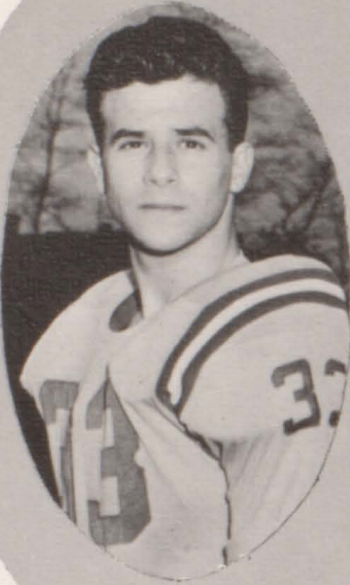

Joe DeLucia

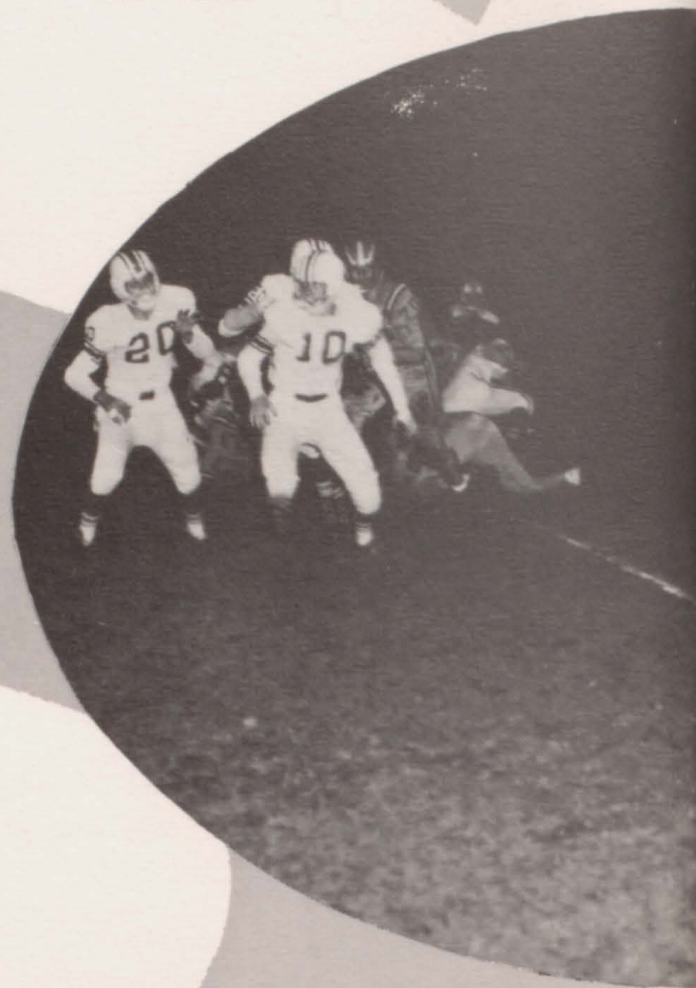

Seniors



Tom Cusack

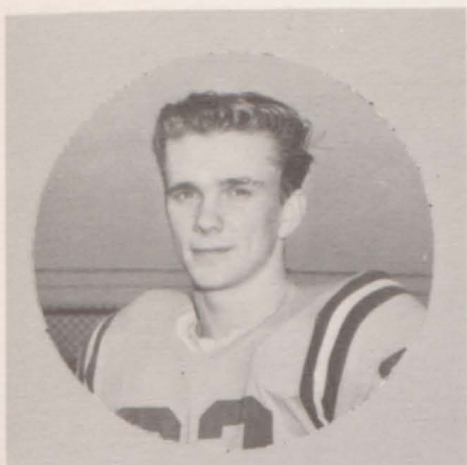

Ronnie Smith

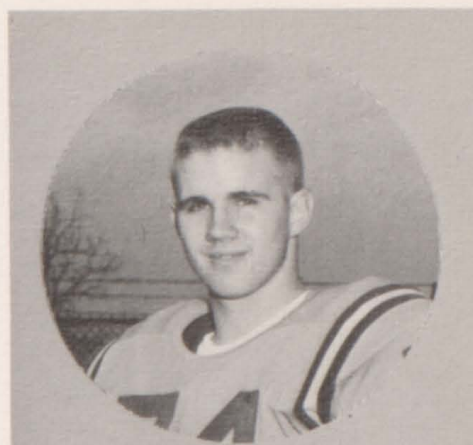

Rich Dowler

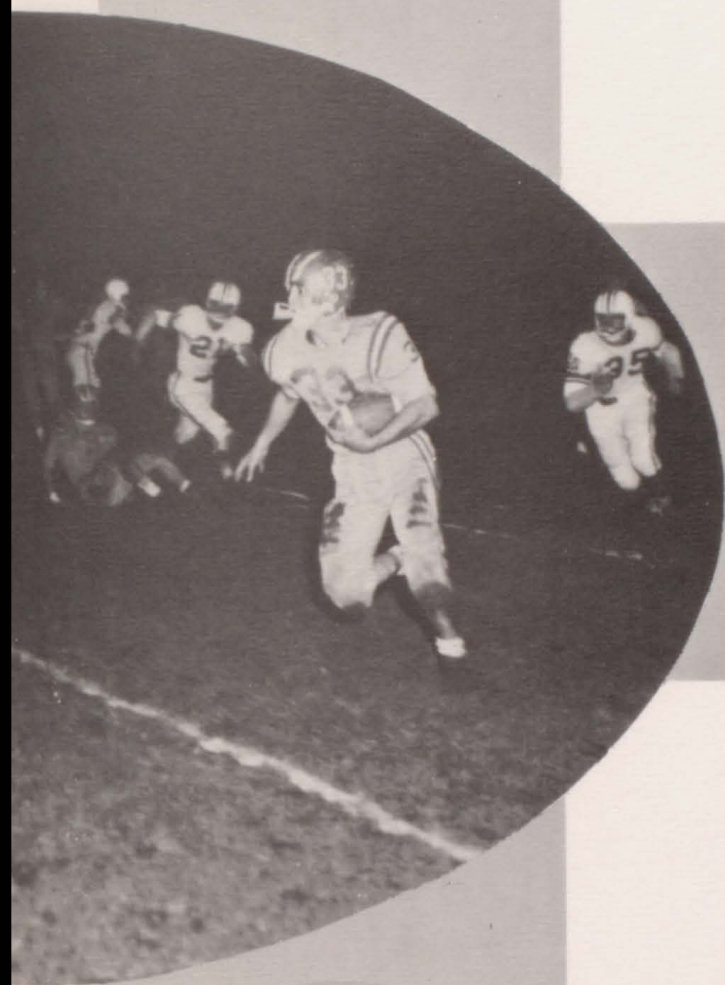

Frank Panaia

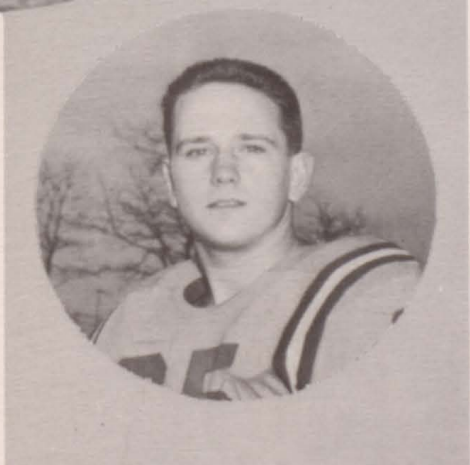

Marvin Moneymaker

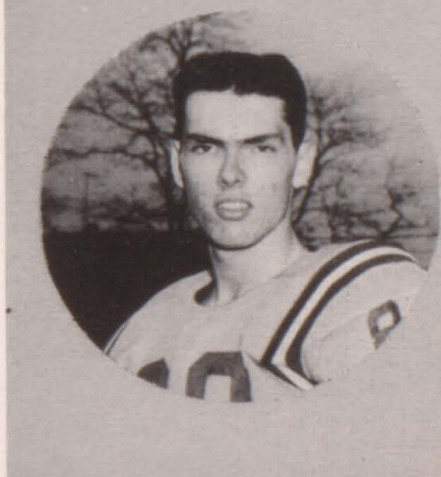

Bob Glenn

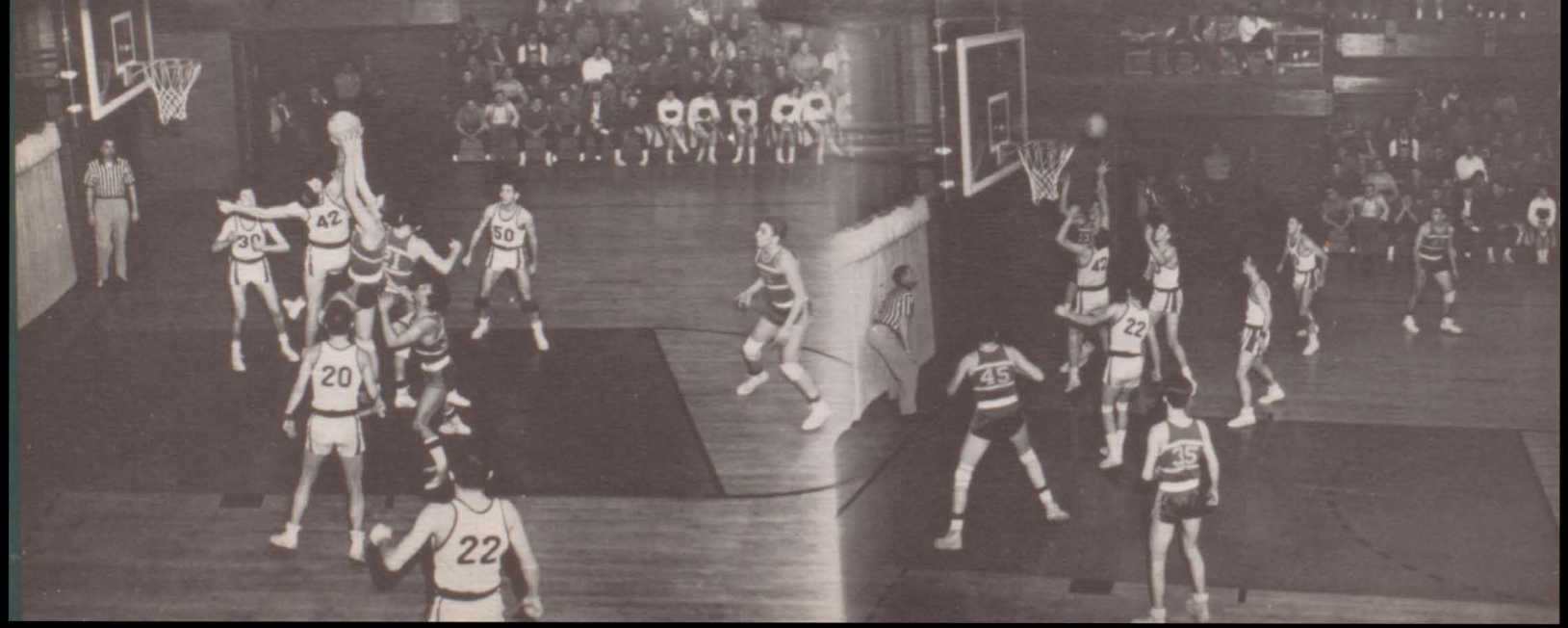
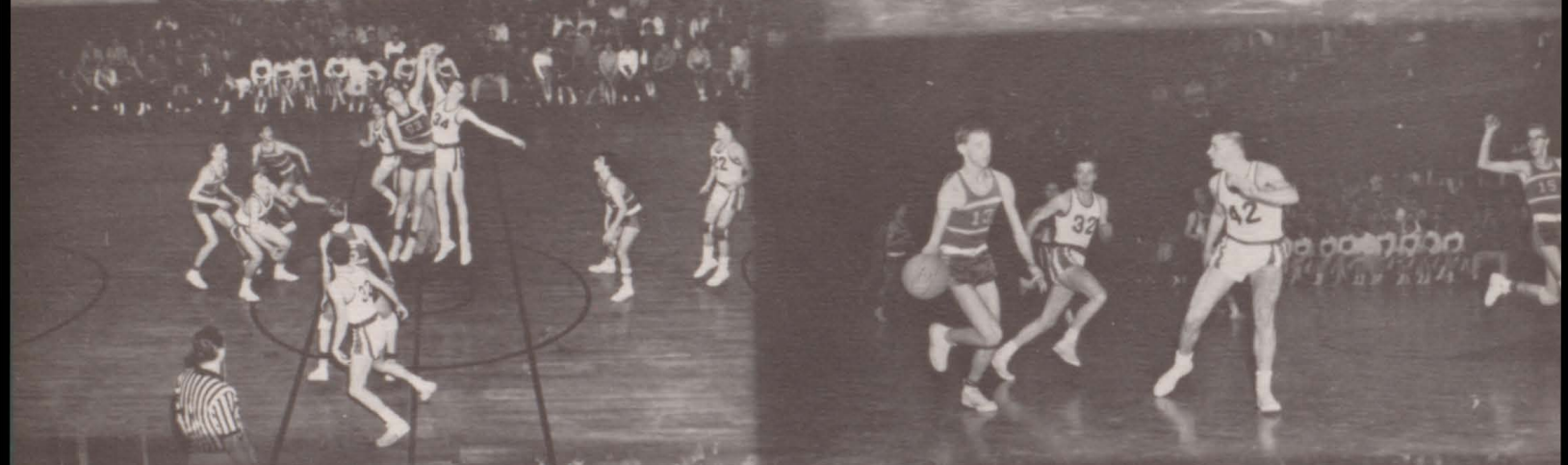

Basketball Squad



First row: Arnold Koepka, assistant coach, Jim Wertz, Jim Catone, Ed Catone, Bob Glenn, Roland Mariani, Ron Smith, Bob Craig, Marvin Moneymaker, John Brace, head coach. Second row: Rodney Snyder, Bill Ragan, Dick Lightner, Mike Orfitelli, Bob Bonacci, Gary Rupp, Dick Hudale, Bill Hogan, Paul Neff, Wayne Olexa. Third row: Willie Wilkens, Joe DeLucia, Dan Thompson, Layton Lewis, Larry Malkos, Steve Stolec, Dave Begg, Elmer Beatty, Frank Panaia, Anthony Panaia.

SCORES

SWISSVALE	OPPONENTS		
68	Coraopolis	61	*55
69	Crafton	48	*61
69	Schenley	65	*63
78	Fox Chapel	51	*75
48	Peabody	60	*65
54	McKees Rocks	60	*44
45	Munhall	46	1248
*54	Scott	58	
*66	Wilkinsburg	91	
*54	Westinghouse Area	60	
*66	Penn Joint	56	
*58	Turtle Creek	70	
*48	Gateway	51	
*50	Penn Hills	71	
*58	Wilkinsburg	71	
			Westinghouse Area 56
			Penn Joint 55
			Turtle Creek 60
			Gateway 48
			Penn Hills 68
			Scott 37
			1243
			*League Games

Managers: Seated, Barry Fraser. Standing: Frank Stofa, George Hunt, Bill Eagleson, Carl Nyberg.





FRANK PANAIA



JOE DELUCIA



BOB CRAIG



MARVIN MONEYMAKER

BOB GLENN



RON SMITH

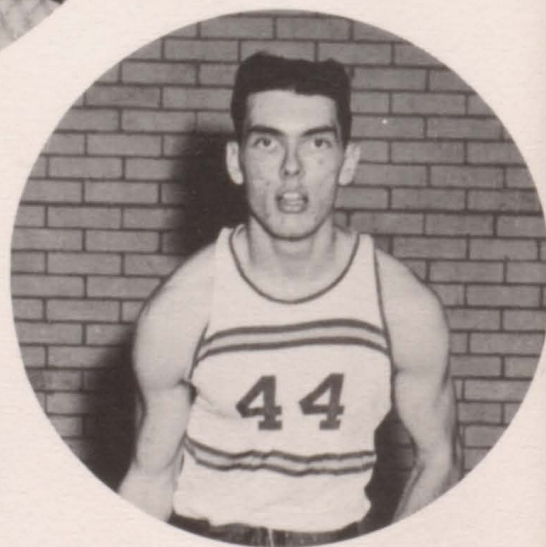

Golf Club



Future Arnold Palmers of Swissvale High School: kneeling, Steve Getsy, Frank Stofa, Elmer Beatty, George Catone. Standing: Dave Begg, Tom Bartolec, Bill Tomko, Jim Lester, Bill Ragan, Bob Bonacci, Anthony Simone, Rich Kunkle. Edward Grottenthaler sponsors these future "pros."



Basketball and volleyball champs:
Baily's Bombers:
Kneeling: Danny Wagner, George Catone, Paul Hoover, Rich Spagnoli, Marvin Moneymaker, Joe DeLucia, John Needham.



Volleyball champs: Boretzky's Brats: **First row:** Midge DelloStritto, Karen Sutman, Bonnie Duncan, Janet Tuteur. **Second row:** Mary A. McTiernan, Emma J. Clark, Lyn Wray, Janice Lester, Vivian Stanton. **Third row:** Fern Fish, Maxine Shovel.

Basketball champs: Massey's Lassies: **First row:** Joanna Fiano, Margo McCarrick, Patty Eger, Barbara Cleeves, Joanne Mastandrea, Jayne Hileman. **Second row:** Pat Wilson, Nancy Connelly, Barbara Augusty, Kathie Bravar.

Intramurals



Varsity Club



The Varsity Club is composed of boys who have lettered in one or more of the school sports. **First row:** Joe Baney, Paul Hudale, Frank Panaia, Joe DeLucia, Anthony Panaia, Dave Havranek. **Second row:** Bart Mele, Roland Mariani, Danny Quinn, Tom Cusack, Ron Smith. **Third row:** Mike Orfitelli, Bob Glenn, Jim Catone, Rich Dowler, Paul Neff. **Fourth row:** Rick Pavlisko, Steve Getsy, Dave Begg, Rick Tarr. **Fifth row:** Rodney Snyder, Jim Ehnerd, Mike Mladjan, Jim Wertz. **Sixth row:** Bob Kropp, Denny Papula, Tom Chunko. **Seventh row:** Ed Catone, Marvin Moneymaker, Wayne Olexa, Willie Wilkens, Bill DeLucia. Mr. Massey sponsors the club.

Baseball

Our 1961 baseball team did fairly well against very competent opponents. **First row:** Don Chrise, Dave Begg, Frank Panaia, John Catanzano, Kenneth Jozwiak, Bob Grandizio. **Second row:** Joe Baney, Bart Mele, Anthony Panaia, Dave Havranek, Rick Pavlisko, Rodney Snyder, Tom Cusack, Camillo Mele, Wayne Olexa, Bruce Lowery, Ed Catone, Bernie Yurko, Walt Bell, Raymond Phillippi, Mike Orfitelli, Ed Hughes, Clare John, Bill Tomko, William Berlin. Baseball coach is Mr. Massey.



Bowling Club



Seated: Ruth Sestak, Lorraine McWilliams, Sharyn Morrissey, Donna Hendrick, Nancy Lehm, Pat Krul, Lyn DePascale, Peggy Pringle, Joyce Dufalla, Marilyn Morgan, Barbara Kilgour, Carol Sechrist, Donna Gardell, Marilyn Hoover, Val DelPrete, Diana Williams, Donna Smith, Donna Colondrea, Marsha Bowman. **Standing:** Pat Genone, Ginger Ryan, Steve Chizmar, Bill Garboden, Steve Stolec, Ronnie Golock, Dick Brobst, Jerome Bilek, Terry Eger, Larry Treusch, Rich Kunkle, Jim Lester, Rich Spagnolli, Tom Mackey, Rick Tarr, Rich Brozek, Ed Jozwiak, Paul Hoover, Don Clark, Bob Onderick, Anthony Simone, Jack Salada, Rich Onderick, Ed Gibson.

Paul Hoover, president, with Diana Williams, treasurer and Pat Genone, vice-president. **Not in picture:** Miss Lois Curry, sponsor and John Pascarella, secretary.

Upper photo: Marilyn Morgan, Diana Williams, and Peggy Pringle hope for some good pin action as they bowl. **Lower photo:** Paul Hoover, Rich Spagnolli, and Rick Tarr all try for strikes to boost their scores a little higher. (Our guess is they made it!)

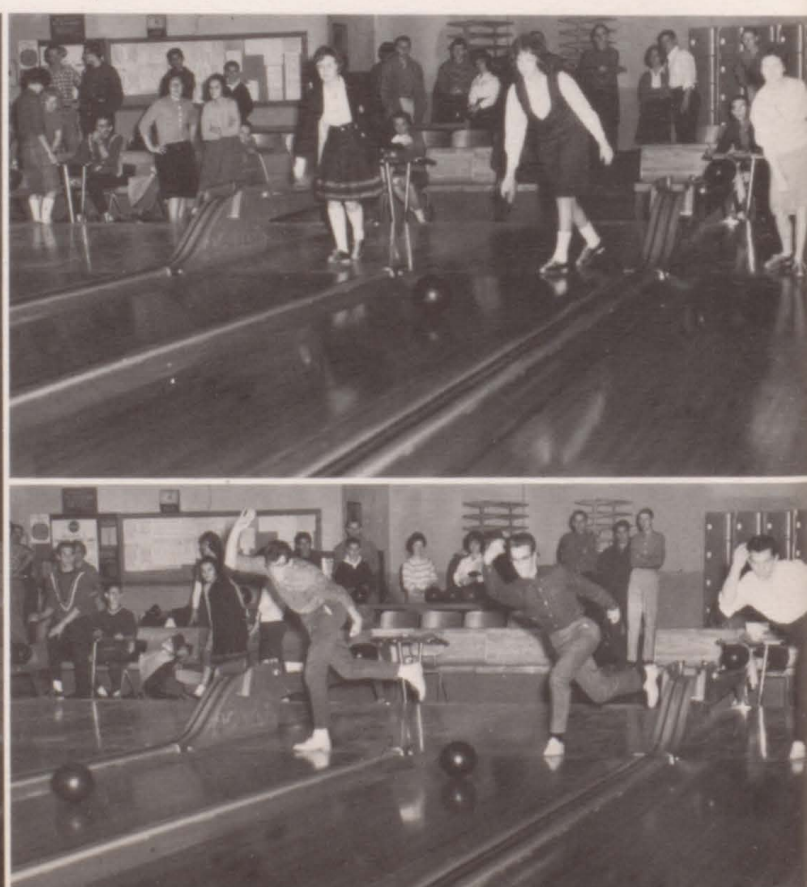

Senior Profiles

PASQUALE ARTASCOS—"Hunch" . . . intramurals 1, 2, 3 . . . Professional Entertainer.

BARBARA ANN AUGUSTY—"Augie" . . . Y-Teens 3 . . . intramurals 1, 2, 3, championship 2 . . . IBM School.

WALTER BELL—Walt . . . College Club 3 . . . Bowling Club 3 . . . baseball 1, 2, 3 . . . intramurals 1, 2, 3 . . . Swissvalian Business Staff 3 . . . College.

REGIS BRANNAGAN—Rege . . . intramurals 1, 2, 3 . . . Student Council 1 . . . Homeroom President 1 . . . Service.

KATHERINE ANN BRAVAR—Kathie . . . Y-Teens 2, 3 . . . Valistic Business Manager 3, Valistic 1, 2, 3 . . . F.T.A. 3 . . . French Club 1, 2 . . . Homeroom secretary 1, treasurer 3 . . . National Honor Society 3 . . . National Thespian Society 3 . . . intramurals 1, 2, 3 . . . Jr. Class Play . . . Sr. Class Play . . . Swissvalian Co-editor . . . Penn State, teacher.

NANCY KAY BROBST—Nanc . . . intramurals 1, 2, 3 . . . F. T. A. 1, 2, 3 . . . Y-Teens 2, 3 . . . Bowling Club 1 . . . Swissvalian 3 . . . Valistic 3 . . . Dramatic Club 1, 2 . . . College Club 1, 2 . . . Horizon 3 . . . Choir 1, 2, 3 . . . National Thespian Society 3 . . . Receptionist 3 . . . Jr. and Sr. Class Play . . . Teacher.

RICHARD BROZEK—Rich . . . Bowling Club 2 . . . Camera Club 2, 3 . . . College Club 2, 3 . . . Public Accountant.

JOHN A. CARLEO—"Kook" . . . intramurals 1, 2, 3 . . . football 1 . . . Navy.

GEORGE F. CATONE—"Animal" . . . Golf Club 2, 3, Treasurer 3 . . . Homeroom officer 1, 2 . . . intramurals 1, 2, 3, champions 2, 3 . . . College.

MARLENE CHAMBERS—College Club 1 . . . Y-Teens 2 . . . Choir 1, 2, 3 . . . F. T. A. 1, 2, 3 . . . French Club 1, 2 . . . Teacher.

EMMA JEAN CLARK—Jeanie . . . Horizon 3 . . . French Club 1, 2 . . . Y-Teens 2, 3 . . . Valistic 3 . . . Swissvalian 3 . . . College Club 3 . . . F. T. A. 3 . . . National Honor Society 2, 3 . . . intramurals 1, 2, 3 . . . Teacher.

JAMES E. CLARK—Jimmy . . . intramurals 1, 2, 3 . . . Navy.

BARBARA ANN CLEEVES—"Clover" . . . Y-Teens 2, 3, ICC 3 . . . Latin Club 3 . . . College Club 2 . . . Choir 1, 2, 3 . . . National Thespians 3 . . . Homeroom Officer 3 . . . French Club 2 . . . intramurals 1, 2, 3 . . . Jr. Class Play . . . Horizon 3 . . . Swissvalian 3 . . . College.

EDWARD A. COLETTA—Ed . . . Latin Club 3 . . . F. T. A. 1, 2, 3 . . . intramurals 1, 2, 3 . . . football 1, 2 . . . College.

NANCY CONNELLY—National Honor Society 2, 3, president 3 . . . Swissvalian 2 . . . Valistic 1, 2, 3 . . . French Club 1 . . . Y-Teens 2, 3, ICC 3 . . . F. T. A. 2, 3 . . . Student Council 2, 3 . . . Junior Class Vice-President . . . Senior Class Secretary . . . Long Beach State College, teacher.

WILLIAM ROBERT CRAIG—Bob . . . Jr. Class Play . . . Varsity Club 2, 3, vice-president . . . intramurals 1, 2 . . . football 1, 2 . . . basketball 1, 2, 3 . . . College.

ADRIENNE CRAVOTTA—Swissvalian 3 . . . Y-Teens 2, 3 . . . F. N. A. 1, 2, 3 . . . Valistic 3 . . . Homeroom treasurer 1 . . . intramurals 1, 2, 3 . . . Secretary.

THOMAS JOSEPH CUSACK—Tom . . . Varsity Club 2, 3 . . . Camera Club 2 . . . Homeroom vice-president . . . intramurals 1, 2, 3 . . . football 2, 3 . . . baseball 2, 3 . . . Alle-Mon Conference . . . Jr. Class Play . . . College.

DANIEL DATTOLA—Dan . . . Valistic 1, 2, 3, Feature Editor 3 . . . intramurals 1, 2, 3 . . . Senior Class Play . . . Journalist.

MICHELLE DELLO STRITTO—Midge . . . Valistic 1, 2, 3, Writing Staff 1, 2, 3, Art Staff 2, 3, Exchange Editor 3 . . . Y-Teens 2 . . . National Thespians 3 . . . Swissvalian Art Staff 3 . . . intramurals 1, 2, 3 . . . C. I. T. Art Class Awards . . . Commercial Artist.

JOSEPH DeLUCIA—"Maynard" . . . Choir 1, 2, 3 . . . Valistic 2, 3, Sports Editor 3 . . . Vice-President of Choir 3 . . . Varsity Club 3, treasurer 3 . . . Vice-president of homeroom 1 . . . football 1, 2, 3 . . . basketball 1, 2, 3 . . . intramurals 1, 2, 3, champions 2, 3 . . . Teacher.

JO ANN LEE DOBRICH—Jo . . . College Club 2, 3 . . . Y-Teens 2, 3, Sweetheart Court 3, ICC 3 . . . French Club 1, 2 . . . F. T. A. 3 . . . National Honor Society 2, 3 . . . Prom Court 2 . . . Majorette 1, 2, 3 . . . Horizon Editor 3 . . . intramurals 1, 2, 3 . . . Penn State, teacher.

PRESSLY RICHARD DOWLER, Jr.—Dick . . . football 1, 2, 3 . . . Varsity Club 3 . . . College.

BONITA ROSE DUNCAN—"Dunkypoo" . . . Student Council 1, 2, 3, secretary 3 . . . Sophomore Class Secretary . . . Senior Class Treasurer . . . Homeroom president 1, 2, 3 . . . Receptionist 3 . . . intramurals 1, 2, 3, champions 3 . . . Cheerleader 2, 3, Head Cheerleader 3 . . . Junior Prom Queen . . . WACS.

GREGORY G. EADIE—National Honor Society 3 . . . Projection Crew 1 . . . Band 1, 2, 3 . . . Harry Elder Physics Award . . . College.

WILLIAM EAGLESON—Bill . . . Varsity Club 3 . . . intramurals 1, 2, 3 . . . Automobile Mechanic.

PATRICIA LEE EGER—Patty . . . Y-Teens 2, 3 . . . College Club 1, 2 . . . Choir 1, 2, 3 . . . Majorette 1, 2, 3 . . . National Honor Society 2, 3, vice-president 3 . . . intramurals 1, 2, 3, champions 2 . . . College.

WAYNE ENOCH ELLIS—"Boo" . . . National Thespians 3 . . . College Club 2 . . . Camera Club 2 . . . intramurals 1, 2, 3 . . . Swissvalian Business Manager 3, Swissvalian Business Staff 2 . . . Doctor.

LEILA ESPER—F. T. A. 2, 3, treasurer 3 . . . Choir 1, 2, 3 . . . Receptionist 3 . . . intramurals 1, 2, 3, captain 3 . . . Homeroom secretary 2 . . . Teacher.

CAROL JEAN EXLER—Y-Teens 2, 3 . . . Choir 1, 2, 3 . . . F. N. A. 1 . . . National Honor Society 2, 3, treasurer 3 . . . German Club 2 . . . Valistic typist 3 . . . intramurals 1, 2, 3 . . . Swissvalian Business Staff 3 . . . Secretary.

VIRGINIA DAWN FAULDS—Dawnie . . . Choir 1, 2, 3 . . . F. N. A. 1, 2, 3, president 3 . . . Y-Teens 2, 3, treasurer 3 . . . College Club 2, 3 . . . National Thespians 2, 3, vice-president 3 . . . Red Cross Club 1, 2 . . . intramurals 1, 2, 3 . . . Jr. Class Play . . . Nurse.

JO ANNA FIANO—Jo . . . Swissvalian Literary Staff 3 . . . French Club 2, secretary 2 . . . intramurals 2, 3, champions 2 . . . Y-Teens 2 . . . Hair Stylist.

FERN FISH—"Guppy" . . . National Thespians 1, 2 . . . Swissvalian Business Staff 3 . . . Valistic 1, 2, 3 . . . Band 1, 2, 3 . . . Choir 1, 2 . . . Dramatics Club 1 . . . College Club 3 . . . Y-Teens 2, 3 . . . F. T. A. 2, 3 . . . intramurals 1, 2, 3 . . . National Honor Society 2, 3 . . . Teacher.

RUTH ANN GARBODEN—Ruthie . . . F. N. A. 3 . . . Bowling Club 2, 3 . . . Y-Teens 2, 3 . . . Latin Club 1 . . . Camera Club 1 . . . Majorette Club 2 . . . intramurals 1, 2, 3 . . . Receptionist 3 . . . Nurse.

PATRICIA GENONE—Pat . . . Bowling Club 1, 2, 3, vice-president 3 . . . French Club 1, 2 . . . Majorette Club 1, 2 . . . Dramatics Club 1 . . . intramurals 1, 2, 3, champions 2 . . . Secretary.

EDWIN S. GIBSON—"Big Ed" . . . Bowling Club 1, 2, 3 . . . National Thespians 3 . . . intramurals 1, 2, 3 . . . Navy.

GERALDINE LEE GILMORE—"Gil" . . . Y-Teens 2, 3 . . . College Club 1 . . . Majorette Club 1 . . . French Club 1, 2 . . . Dramatics Club 1 . . . intramurals 1, 2, 3, champions 3 . . . College.

ROBERT E. GLENN—Bob . . . Varsity Club 3 . . . Latin Club 1 . . . Choir 1, 2, 3 . . . football 1, 2, 3 . . . basketball 1, 2, 3 . . . College.

MARY ANN GREGORY—"Greg" . . . Cheerleader 2, 3 . . . National Honor Society 2, 3 . . . Valistic Typist 2, 3 . . . Horizon 3 . . . National Thespians 2, 3 . . . Y-Teens 2 . . . intramurals 1, 2, 3 . . . Secretary.

EMILIE LOUISE GUMMO—Emmie . . . Y-Teens 2, 3 . . . F. N. A. 1, 2, 3, treasurer 3 . . . Latin Club 3 . . . College Club 2 . . . intramurals 1, 2, 3 . . . Swissvalian Literary Staff 3 . . . Valistic Typist 3 . . . Nurse.

GERALD CARL HAGADORN—"Fanny" . . . Band 1, 2, 3 . . . Choir 1 . . . National Thespians 2, 3 . . . intramurals 1, 2, 3 . . . Projection Crew 1, 2, 3 . . . Intercom Crew 1, 2, 3 . . . Chemical Engineer.

JUNE HANUSIK—intramurals 1, 2.

BRUCE HARTMAN—Bowling Club 1 . . . French Club 1 . . . College Club 2, 3.

JAYNE M. HILEMAN—Y-Teens 2, 3 . . . intramurals.

MARTHA C. HOLMES—Marty . . . Y-Teens 2, 3 . . . Valistic 1 . . . Betty Crocker Homemaker Award . . . Artist.

PAUL DENNIS HOOVER—Bowling Club 1, 2, 3 . . . Student Council 1 . . . College Club 2 . . . Homeroom president 1, treasurer 3 . . . Bowling Club President 3 . . . intramurals 1, 2, 3 . . . Metallurgist.

MARY ANN HOTOVCIN—Horizon Staff 2, 3 . . . Y-Teens 2 . . . Valistic Staff 3 . . . intramurals 1, 2, 3 . . . Secretary.

PAUL JOSEPH HUDALE—"Hoot" . . . F. T. A. 2, 3 . . . Varsity Club 3 . . . football 2 . . . intramurals 1, 2, 3 . . . Teacher.

CAROL LEE JARSINSKY—"Jar" . . . Valistic 1, 2, 3, Editor 3 . . . Y-Teens 2 . . . French Club 1, 2 . . . Bowling Club 2 . . . College Club 1, 2, 3 . . . F. T. A. 2, 3 . . . intramurals 1, 2, 3 . . . Teacher.

MARIE ANN KEMERER—"Kem" . . . College Club 2 . . . Y-Teens 2 . . . F. N. A. 1, 2, 3 . . . Majorette 2, 3 . . . intramurals 1, 2, 3 . . . Majorette Award 3 . . . Nurse.

KAREN KNEEBONE—Y-Teens 2, 3 . . . intramurals 1, 2 . . . Business School.

CATHERINE KOVACIC—Cathy . . . Student Council 1, 2, 3, president 3 . . . Homeroom president 1, 2, 3 . . . F. N. A. 1, 2, 3, vice-president 3 . . . Y-Teens 2, 3, secretary 3 . . . College Club 2, 3 . . . National Honor Society 2, 3 . . . Choir 1, 2, 3 . . . intramurals 1, 2, 3 . . . Prom Court . . . Jr. Class Play . . . Majorette . . . Majorette Award . . . Nurse.

DOMINIC JOSEPH LaVERDE—Dom . . . Projection Crew 1, 2, 3 . . . intramurals 2 . . . Air Force.

JANICE EILEEN LESTER—"Les" . . . Choir 1, 2, 3 . . . Dramatics Club 1, 2 . . . F. T. A. 1, 2, 3, historian 3 . . . Horizon Art Editor 3 . . . Valistic Art Staff 2, 3 . . . College Club 2, 3 . . . French Club 1, 2 . . . intramurals 1, 2, 3, champions 3 . . . Majorette 1, 2, 3, Drum Majorette 3 . . . National Baton Twirling Award . . . Jr. Class Play . . . Art Teacher.

FRED MACKEY—intramurals.

JOANNE MARIE MASTANDREA—"Useless" . . . F. T. A. 2, 3, secretary 3 . . . Y-Teens 2, 3 . . . Majorette 2, 3 . . . intramurals 1, 2, 3 . . . Teacher.

SAMUEL C. MAZZELLA—Sam . . . intramurals 1, 2, 3 . . . Navy.

ANNA MARGOT McCARRICK—Margo . . . Y-Teens 2, 3, senior representative 3 . . . Choir 1, 2, 3 . . . Majorette 1, 2, 3 . . . Majorette Award 3 . . . Y-Teen Junior Princess 2 . . . Y-Teen Sweetheart Court 3 . . . Secretary.

KATHLEEN SUE MCGREGOR—"Yummy" . . . Y-Teens 2, 3, president 3 . . . Student Council 3, treasurer 3 . . . F. T. A. 2, 3 . . . Receptionist 3 . . . Choir 1, 2, 3 . . . German Club 2 . . . Valistic 1, 2, 3 . . . Swissvalian 2, 3, Senior Editor 3 . . . College Club 2, 3 . . . Homeroom treasurer 2, president 3 . . . National Honor Society 2, 3 . . . Horizon 3 . . . Y-Teen Jr. Princess 2, Y-Teen Sweetheart 3 . . . Sr. Woman's Club Art Award 1 . . . Sears Art Award 1 . . . intramurals 1, 2, 3 . . . Junior Class President . . . Slippery Rock, teacher.

CAROL LYNN McMINN—"Mick" . . . Senior Class Vice-president . . . Y-Teens 2, 3 . . . Student Council 3 . . . National Honor Society 2, 3 . . . Horizon 2, 3 . . . Homeroom president 3, secretary 1 . . . Junior Prom Court . . . intramurals 1, 2, 3 . . . Secretary.

MARY ANN McTIERNAN—intramurals 3 . . . College.

JANET ILLEEN MILDON—"Sausage" . . . Choir 1, 2, 3 . . . National Thespians 2 . . . Dramatics Club 1, 2 . . . intramurals 1, 2, 3 . . . Professional Entertainer.

BARBARA LEA MLADJAN—"Tooky" . . . F. N. A. 1, 2, 3, treasurer 1, vice-president 2 . . . French Club 2 . . . Y-Teen 2, 3 . . . Sophomore Class Treasurer . . . Homeroom officer 1, 3 . . . intramurals 1, 2, 3 . . . Choir 1, 2, 3 . . . Jr. Class Play . . . Homecoming Princess 2 . . . Horizon 3 . . . Swissvalian Literary Editor 3 . . . Nurse.

MARVIN PAUL MONEYMAKER—"Money" . . . Varsity Club 3 . . . basketball 2, 3 . . . football 2, 3 . . . Alle-Mon Conference 3 . . . intramurals 1, 2, 3 . . . College.

RICHARD R. MORGAN—Dick . . . French Club 2 . . . intramurals 1, 2, 3 . . . Mechanic.

JOHN D. NEEDHAM—Homeroom officer 1, president 2, vice-president 3 . . . intramurals 1, 2, 3 . . . Office work.

CARL NYBERG—Bowling Club 1 . . . Varsity Club 3 . . . Basketball Manager 2, 3 . . . Football Manager 1, 2 . . . Mechanic.

- FRANK ANTHONY PANAI—Varsity Club 1, 2, 3, president 3 . . . College Club 1, 2, 3 . . . National Thespians 2, 3, secretary 3 . . . French Club 1, 2 . . . football 1, 2, 3, captain 3 . . . basketball 1, 2, 3, co-captain 3 . . . Alle-Mon Conference 3 . . . American Legion Award . . . Jr. Class Play . . . College.
- JOHN F. PASCARELLA—"Hermy" . . . Bowling Club 1, 2, 3, secretary 2, 3 . . . Football Manager 2 . . . Air Force.
- MAXINE PAYNE—Max . . . Y-Teens 2 . . . intramurals 1, 2, 3 . . . Majorette 3.
- SAMUEL EDWARD PERRY—Sam . . . Student Council 1, 2 . . . College Club 2 . . . Homeroom president 1, 2 . . . intramurals 1, 2, 3 . . . National Thespians 2, 3 . . . Sophomore Class President . . . Senior Class President . . . Sr. Class Play . . . College.
- JAMES RANSBOTTOM—Jim . . . intramurals 1, 2, 3 . . . College.
- JOHN DALE ROBERTS—"JoJo" . . . College Club 1, 2 . . . Homeroom vice-president 2 . . . intramurals 1, 2, 3 . . . College.
- SANDRA LEE RYAN—Sandy . . . Majorette 2, 3 . . . Majorette Award 3 . . . F. N. A. 2, 3 . . . intramurals 1, 2, 3 . . . Homeroom treasurer 1 . . . Airline Hostess.
- WILLIAM BOYD RYAN—Bill . . . Bowling Club 1 . . . F. T. A. 1, 2, 3, vice-president 2, president 3 . . . Valistic 1, 2, 3, News Editor 3 . . . College Club 2, 3 . . . intramurals 1, 2, 3 . . . Teacher.
- PATRICIA ANN SCHWARZBACH—"Pixie" . . . F. T. A. 1, 2, 3 . . . Y-Teens 2, 3 . . . Valistic 1, 2, 3, Art Editor 3 . . . Swissvalian 3, Art Editor 3 . . . Red Cross Club 1, 2 . . . Chess Club 1 . . . intramurals 1, 2, 3 . . . Swissvale Day Art Award 3 . . . National Honor Society 2, 3 . . . Jr. Class Play . . . Choir 1, 2, 3 . . . Band 1, 2, 3 . . . Indiana, teacher.
- MAXINE SHOVEL—"Max" . . . French Club 1, 2 . . . Bowling Club 1 . . . Y-Teens 2, 3 . . . Red Cross Club 2 . . . F. N. A. 1, 2, 3 . . . National Thespians 3 . . . Receptionist 1, 2, 3 . . . Horizon 2, 3 . . . intramurals 1, 2, 3 . . . Prom Court . . . Sr. Class Play . . . Nurse.
- CAROLE SINGER—Y-Teens 2, 3 . . . French Club 1, 2 . . . F. T. A. 1, 3 . . . College Club 2, 3 . . . National Honor Society 2, 3 . . . Homeroom secretary 2 . . . intramurals 1, 2, 3 . . . Model.
- RONALD SMITH—"Smitty" . . . College Club 1, 2, 3 . . . Bowling Club 1, 2, 3 . . . football 1, 2, 3 . . . basketball 1, 2, 3 . . . baseball 1, 2, 3 . . . Student Council 3 . . . Homeroom president 3 . . . Engineer.
- RICHARD G. SPAGNOLLI—"Spag" . . . Bowling Club 1, 2, 3 . . . National Thespians 2, 3, treasurer 3 . . . Camera Club 1, 2 . . . College Club 1, 2 . . . Horizon 3 . . . Swissvalian 2, 3, Sports Editor 3 . . . baseball 1 . . . intramurals 1, 2, 3 . . . Jr. Class Play . . . Sr. Class Play . . . Physicist.
- JOSEPHINE ANN SPIERTO—Josie . . . Y-Teens 2 . . . Valistic Typist 3 . . . intramurals 1, 2, 3 . . . Secretary.
- JOHN STANTON—Camera Club 1, 2, vice-president 1, 2 . . . Bowling Club 1, 2 . . . Valistic Art Staff 1 . . . College Club 1, 2, 3 . . . intramurals 1, 2, 3 . . . National Honor Society 2, 3 . . . Jr. Class Play . . . Business Career.
- VIVIAN MAE STANTON—French Club 1 . . . Y-Teens 2 . . . Receptionist 1 . . . intramurals 1, 2, 3 . . . Secretary.
- JANET STEWART—Jan . . . Bowling Club 2 . . . Y-Teens 2, 3 . . . F. N. A. 1, 2, 3 . . . Ping Pong Club 1 . . . College Club 1, 2, 3 . . . Band 1, 2, 3 . . . Red Cross Club 2 . . . Latin Club 3 . . . intramurals 1, 2, 3 . . . Nurse.
- KAREN DELL SUTMAN—French Club 1 . . . Y-Teens 2 . . . Receptionist 3 . . . Cheerleader 2, 3 . . . intramurals 1, 2, 3 . . . National Cheerleading Award.
- MARGARET ELLEN SYLVES—"Giggles" . . . Student Council 3, vice-president 3 . . . Homeroom president 3 . . . F. T. A. 3 . . . Choir 1, 2, 3 . . . intramurals 1, 2, 3 . . . Prom Court . . . Majorette 1, 2, 3 . . . Head Majorette 3 . . . Indiana, teacher.
- JOANNE C. TALARICO—Jo . . . Swissvalian Business Staff 3 . . . Y-Teens 2, 3 . . . Valistic typist 3 . . . Bowling Club 1 . . . intramurals 1, 2, 3 . . . Beautician.
- SUE TAVIS—intramurals.
- ROBERT S. TAYLOR—Bob . . . College Club 1, 2, 3 . . . Visual Aids 1, 2, 3 . . . Chess Club 1 . . . Basketball Manager 1 . . . Football Manager 2 . . . Air Force.
- DALE THOMPSON—Technician.
- MARY JANET TUTEUR—"Toot" . . . Y-Teens 2, 3 . . . Majorettes 1, 2, 3, Head Majorette 3 . . . F. N. A. 1, 2, 3 . . . Receptionist 3 . . . intramurals 1, 2, 3 . . . Prom Court . . . Secretary.
- MARY LOU VALKO—"Val" . . . F. N. A. 1, 2, 3 . . . intramurals 1, 2, 3 . . . Nurse.
- DENNIS WAGNER—"Gunner" . . . Homeroom secretary 3 . . . intramurals 1, 2, 3 . . . Business Career.
- DIANA LEE WILLIAMS—National Thespians 3 . . . Y-Teens 2, 3 . . . Valistic 2, 3 . . . College Club 2, 3 . . . Choir 2, 3 . . . Receptionist 3 . . . Swissvalian 3 . . . Horizon 2, 3, Typing Editor 3 . . . Bowling Club 2, 3, treasurer 3 . . . National Honor Society 2, 3, secretary . . . intramurals 2, 3 . . . Jr. Class Play . . . Sr. Class Play . . . Secretary.
- PATRICIA ANN WILSON—Pat . . . Y-Teens 2 . . . intramurals 3 . . . Secretary.
- JACQUELINE WOFFENDEN—Jackie . . . Choir 1, 2, 3 . . . Y-Teens 2, 3 . . . Valistic 2, 3 . . . Swissvalian Literary Staff 3 . . . Jr. Class Treasurer . . . intramurals 1, 2, 3 . . . National Retailing Career Contest Winner 2 . . . Secretary.
- MARY CAROLYN WRAY—Lynnie . . . National Thespians 2, 3, president 3 . . . Y-Teens 2, 3, vice-president 3 . . . French Club 1, 2 . . . F. T. A. 1, 2, 3 . . . Horizon 3 . . . Dramatics Club 1 . . . Choir 1, 2, 3, president 3 . . . National Honor Society 2, 3 . . . Homeroom vice-president 1, president 2 . . . intramurals 1, 2, 3, champions 3 . . . D. A. R. Good Citizenship Award 3 . . . Cheerleader 2, 3, Head Cheerleader 3 . . . Co-editor Swissvalian 3 . . . Jr. Class Play . . . Sr. Class Play . . . Penn State, teacher.
- JANE ELIZABETH YUHAS—Janie . . . F. N. A. 1, 2, 3 . . . Y-Teens 2, 3 . . . Chess Club 1 . . . Majorette Club 1, 2, 3 . . . French Club 1 . . . intramurals 1, 2, 3 . . . Receptionist 2, 3 . . . Horizon typist 3 . . . Nurse.
- CHARLES F. MEIGS, JR.—Chuck . . . National Thespians 2, 3 . . . Bowling Club 1, 2 . . . intramurals 1, 2, 3 . . . Projection Crew 1, 2 . . . Intercom 1, 2, 3 . . . Band 1, 2, 3 . . . College.

THE PATRONS AND ADVERTISERS LISTED IN THE FOLLOWING PAGES HAVE HELPED A GREAT DEAL IN MAKING IT POSSIBLE FOR US TO PUBLISH THIS BOOK.

A Friend
Herky Andrechak
Mr. and Mrs. Larry Andrechak
Robert J. Axon
Barb, Connie, Kathy, and Renie
Dr. and Mrs. William C. Barnett
L. R. Bell
Bob and Kathy, '62
Mr. and Mrs. Robert L. Boyd
Mr. and Mrs. Bob Bravar
Mr. and Mrs. Carl E. Brobst
Mr. and Mrs. Stanley Brozek
Cimino & Son Contractors
Mr. and Mrs. William D. Cleaves
Bernard Crown
Dr. and Mrs. Gordon E. Dannels
Dave and Marie, '62
Dawn and Ron, '62
Mrs. Michael Dolgos
Charlotte Toth Eadie
Margaret E. Eisaman
Mr. and Mrs. William Faulds

Mr. and Mrs. William Gregory
Mr. and Mrs. Andrew Gummo
Benj. W. Haseltine, Jr.
Dr. Thomas A. Hayes
Mr. and Mrs. Edgar J. Hill
Mr. and Mrs. Arthur J. Hodder
George T. Jacobs
Mr. and Mrs. Charles Jarsinsky
Johnny and Mary Ann, '62
Johnny and Pixie
Kathy, Carol, Marlene, Teddie
Ike Kerner
Erik F. Lawson, Jr.
Erik F. Lawson, Sr.
Mr. and Mrs. W. R. Lester
Mr. and Mrs. Robert Lucas
Edith C. MacLeod
Francis P. Madigan
Mr. and Mrs. Paul R. McGregor
John Navaroli
J. L. Newton
Pat and Bernie

Pat and Butch; Donna and Eddie
Paul and Adrienne
Peggy and Kenneth, '62
George M. Radovic
Rich and Pat
Room 15
Ron and Marilyn
Mrs. Samuel J. Santoro
Vincent Scala
Mr. and Mrs. S. W. Schwarzbach
Joseph E. Shearer
Dr. and Mrs. P. W. Shogren
Naomi E. Sternat
Ruth M. Sutter
Mr. and Mrs. C. Lysle Sylves
Mr. and Mrs. Paul Tancaitor
Paul and John Tancaitor
Charles C. Thomas
Denise Treemarchi
V. J. VanBalen
Vivian and Howard
Mr. and Mrs. John Yuhas

MARY ANN
BILL
CAREN
CHERYL
NANCY
DENNIE
FRITZ
MARY BETH
JOYCE
RENEE
LARRY
RICHARD
BARBARA
EARL
MARK
ELLA MAE
ANDY
BOB
NANCY
KENNY
LOUISE
MARSHALL
LARRY
PAULA
MADELINE
DENNIE
JENNY
THERESA

ALLEN'S PHARMACY

Prescription Specialists

2019 Noble St. Swissvale, Pa.

Phone: BR 1-3116

John L. Allen, Ph. G.



SWISSVALE
SCHOOLS PICNIC
AT KENNYWOOD

TUESDAY, JUNE 12, 1962

As Seniors, we of Room 21 wish to bid farewell to
SHS and to express our gratitude to our wonderful
homeroom teacher—Thank you, Mrs. Baily

Joe DeLucia
George Catone
Jack Salada
Josie Spierito

President
Vice-president
Secretary
Treasurer

Maxine Payne
Marvin Moneymaker
Adrienne Cravotta
Nancy Brobst

Carol McMinn
John Needham
Denny Wagner
Paul Hoover

June Hanusik
Leila Esper
Joanne Talarico
Rich Dowler

Gerry Gilmore
Sandy Ryan
Paul Hudale
Richard Spagnolli

COMPLIMENTS

OF A

FRIEND

ROOM 28 BIDS FAREWELL TO

MR. KOEPKA

KOVACIC
CATHY
JACKIE
WOFFENDEN
COLETTA

JANE YUHAS
MARTHA HOLMES
BOB TAYLOR
CAROL JARSINSKY
MARLENE CHAMBERS

DAN DATTOLA
CAROL EXLER
PAT GENONE
DALE ROBERTS
MARYANN HOTOVCIN
MARYLOU VALKO
RUTH ANN GARBODEN
JIM CLARK
FRED MACKEY



GRANA SUPERETTE

Groceries—Produce—Frozen Food

Quality Meats—Dairy Products

FR 1-8255

1627 Oak Grove Avenue

BR 1-2120

Shop

BR 1-3368

Residence

TALROC FLORISTS

Flowers for All Occasions

DOM TALARICO, Prop.

2009 Waverly Ave.

Swissvale, Pa.

GENERAL INSURANCE

Oscar Anderson

A. T. McLaughlin

7447 Washington Avenue

VILLAGE DAIRY

SWISSVALE

7400 Church Street

Pittsburgh 18, Pa.

BR 1-6735

BR 1-6736

MURPHY AND DUNN

Real Estate and Insurance
Brokers

Life Insurance for the Whole Family

7532 Roslyn St.

Swissvale, Pa.

JOHN P. NOWAK

2108 Lloyd Avenue

Swissvale, Pa.

FRemont 1-2215

Rubbish-Trash-Ashes removed

Ice-Coal-General Hauling

Daily-Weekly-Monthly pickup

Residential-Commercial-Industrial

—ATTICS, CELLARS, YARDS CLEANED—

TOM F. WATERS
ATLANTIC SERVICE

Washington at Monongahela Ave.

Swissvale, Pa.

Phone: BRandywine 1-9891

For Prescriptions

UNION DRUG STORE

1900 Monongahela Ave.

BR 1-2220

Free Delivery

We Give S&H Green Stamps

HUPPLE'S FLOWER SHOP

"The Best in Flowers and Service"

2000 Noble St.

Swissvale, Pa.

BR 1-1400

Bonded Member

Florist Telegraph Delivery Association

**JOHNNIE'S BARBER
SHOP**

Air Conditioning

Phone BR 1-9995

2007 Noble St. Swissvale, Pa.

WOODSTOCK PHARMACY

The Busy Little Drug Store

2338 Woodstock Ave.

Swissvale, Pa.

Phone: BR 1-4553

We Cater to Prescriptions

**PLUMBING
REPAIR SERVICE**

JOHN D'AMBROSIO

Residence

BR 1-8388

Office

EL 1-2909

Registered

Plumbing and Heating

2224 Woodstock Avenue
7544 Ardmore Street

Swissvale, Pa.

CONGRATULATIONS, CLASS OF 1962

STANTON ELECTRIC SUPPLY CO.

J. S. Stanton & Son

Wilkinsburg, Penna.

EDGEWOOD CLEANING CO.

MIRACLEAN

CLEAN AS A BREATH OF SPRING

7716 Edgewood Avenue BRandywine 1-3600

BEST WISHES

Flowers You'll Be Proud Of

Joe O'Brien's Flower Shop

1919 McCague Street
Next to Post Office

Swissvale,

Phone: BR 1-8700

Compliments of

VESUVIUS CRUCIBLE COMPANY

ROBERT YOUNGERMAN

Heating and Air Conditioning

1608 Miriam Street

Swissvale, Pa.

FRemont 1-4562

WILLIAM B. VENABLES

Commercial and Advertising Printing

Since 1935

7724 Edgewood Avenue

BR 1-6800

Pittsburgh 18, Pa.

Room 18 bids a fond farewell to Mr. Massey and to treasured moments and memorable acquaintances at Swissvale High.

JoAnna F.

Sam M.

Bob G.

Joanne M.

President

Vice-President

Secretary

Treasurer

Nancy C.

Barbara C.

John S.

Kathie B.

Dale T.

Margo M.

John C.

Pat E.

Jayne H.

Carl N.

Pat W.

Jim R.

Rich B.

Bill E.

Barb A.

Dom L.

Room 23 thanks Mrs. Kropp and Mrs. Dzikowski for the help they have given us in our three years at S. H. S.

"Tooky"

Kathy

Bruce

Tommy

Ellen

Bob

Emilie

Joann

Bill

President

President

Vice-president

Secretary

Treasurer

Ellen Sylves

Kathy McGregor

Tom Cusack

Bruce Hartman

Barbara Mladjan

"Greg"

Dawn

Patty

"Kem"

Janet

Carole

Frank

Wayne

Diana "Pixie"

Sam

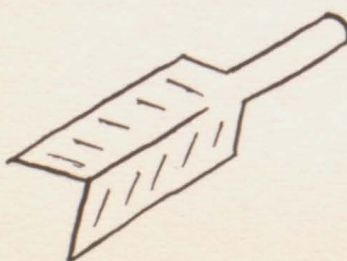
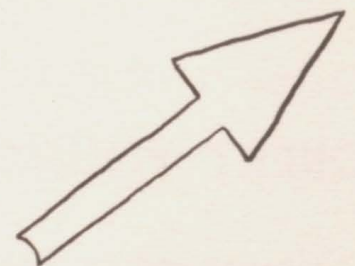

THE SWISSVALE WOMAN'S CLUB

reminds us as graduates, that

IT MATTERS NOT HOW LONG WE LIVE, BUT HOW

Business: EL 1-2266

Phones

Home: BR 1-6587

BOB BOZURICH'S FLOWER SHOP

Finest Quality in Flowers

7413 Irvine Street

Pittsburgh 18, Pa.

Swissvale

BRandywine 1-2984

J. W. EDMUNDSON & ASSOCIATES, INC.

Civil Engineers

7531 Roslyn Street

J. W. Edmundson, President

Pittsburgh 18, Pa.

KOPP GLASS, INC.

SWISSVALE, PA.

Manufacturers of Signal Glassware

Compliments of

SWISSVALE HARDWARE

Otto A. Argelander

Hardware, Paints, Glass, Plumbing, and Electrical Supplies

7544 Roslyn Street

Pittsburgh 18, Pennsylvania

Phone: BR 1-3160



SWISSVALE'S LEADING JEWELER

Headquarters for:

Class Rings Watches
Diamonds Hi-Fi - Stereo
Transistors Luggage
Jewelry for All Occasions

J. B. LABUSKES & SONS INC.

7527 Washington Ave.

BR 1-4674



INTERIOR

EXTERIOR

SCHWARZBACH BROTHERS

Painting

Building

Remodeling

S. W. Schwarzbach

2424 Delaware Avenue

CHurchill 1-7954

W. S. Schwarzbach

2513 Delaware Avenue

FRemont 1-5241

Pittsburgh 18, Pa.

JAN'S CHILDREN'S SHOPPE

2024 Noble Street

ELectric 1-2951

PERRONE MORTUARY

7455 Church Street

BRandywine 1-5115

ROTARY CLUB

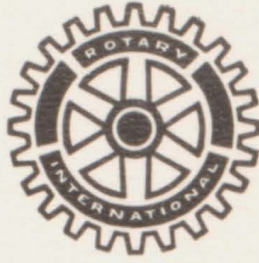

OF SWISSVALE

Rotary Indorses THE FOUR-WAY TEST

1. Is it the TRUTH?
2. Is it FAIR to all concerned?
3. Will it build GOODWILL and BETTER FRIENDSHIPS?
4. Will it be BENEFICIAL to all concerned?

105—SWISSVALIAN 62-114

106—SWISSVALIAN 62-114

COMPLIMENTS OF

SWISSVALE LIONS CLUB



Until now, most all of the important decisions in your life have been made by someone else. You didn't select the neighborhood you live in. You didn't select the schools you attended. You didn't have too much to say about the things you studied or the work you had to do. And, of course, you didn't select your family.

All that starts to change now. When you graduate, *you* become your own decision maker. You decide about starting a family, about school, where you'll live, where you'll work.

When you make a decision about work, we urge you to first consider the opportunities at Union Switch & Signal. While you are working and earning, you can take advantage of Union Switch & Signal's educational program and earn a degree at one of the local universities.

College engineering graduates have tremendous opportunities in Union Switch & Signal's newly modernized research laboratories equipped with all facilities and instrumentation for present and future research and development requirements. Engineers at Union Switch & Signal work with components for space vehicles, railway signal control systems, remote control systems for pipelines, and many other projects for the steel and mining industries. These men can also further their education and earn masters' and doctors' degrees with company financial support.

Union Switch & Signal also offers fine opportunities for high school girl graduates interested in secretarial and clerical work.

Union Switch & Signal is known throughout the world for its accomplishments in the rapidly growing fields of electronics and automation. We'd like to have you know our company and share our growth.

"Pioneers in Push-Button Science"
UNION SWITCH & SIGNAL
DIVISION OF WESTINGHOUSE AIR BRAKE COMPANY—
PITTSBURGH 18, PENNSYLVANIA

Advertisement prepared by Batten, Barton, Durstine & Osborn, Inc., Pgh. to appear in:
SWISSVALE HIGH SCHOOL YEARBOOK
★ P. O. Pgh. 9-1353
Final Proof

COMPLIMENTS OF

SWISSVALE

LIONS CLUB



SWISSVALE ARCADE

Bowling Lanes

7518 Dickson St.

PITTSBURGH 18, PA.

BR 1-3847

FRANK'S BAKERY

Fine Cake-Bread-Pastry

Wedding and Party Cakes Made to Order

2010 Monongahela Ave.

Francis Frank, Prop.

Swissvale, Pa.

Courtesy-Service Always

ZINN PHARMACY

1703 Monongahela Ave.

ECONOMY HARDWARE AND APPLIANCE

BR 1-3400

2037 Noble St.

Swissvale, Pa.

TONY'S MARKET

2248 Hawthorne Ave.

Swissvale, Pa.

"The Biggest Little Store in Town"

Compliments of

SWISSVALE AUTO SALES

2010 Waverly St.

SWISSVALE, PA.

ARENA PIZZA CO.

Congratulations to the Seniors
from Arena Pizza Company

SHEATS CANDY SHOPPE

7531 Washington Street

Swissvale, Pa.





Now that granddaughter Ellen is a 1962 graduate, Mr. Clyde Sylves is "graduating," too. He has been a real friend to all of us here at SHS and will be greatly missed. Among the memories we will have of him are his bright outlook on even the dullest days, his willingness to care for those stray dogs till after school, and his patience in removing locks when we had lost our locker keys. Our best wishes go with Mr. Sylves; may he be blessed with good health and happiness.

The 1962 Swissvalian Staff gratefully acknowledges the help of:

Foot & Davies Inc. of Atlanta, Georgia, for printing and binding, and especially Mr. J. R. McWilliams for his help and advice

The S. K. Smith Co., Cleveland, Ohio, for the covers

The Terrace Arcade Studio, Pittsburgh 27, Pennsylvania, for the photographs, and especially Mr. William Phillips and Mr. Al Agate

Miss Elizabeth M. Jacobs, Adviser

