

SFS

*Swissvalian*  
*nineteen hundred sixty seven*

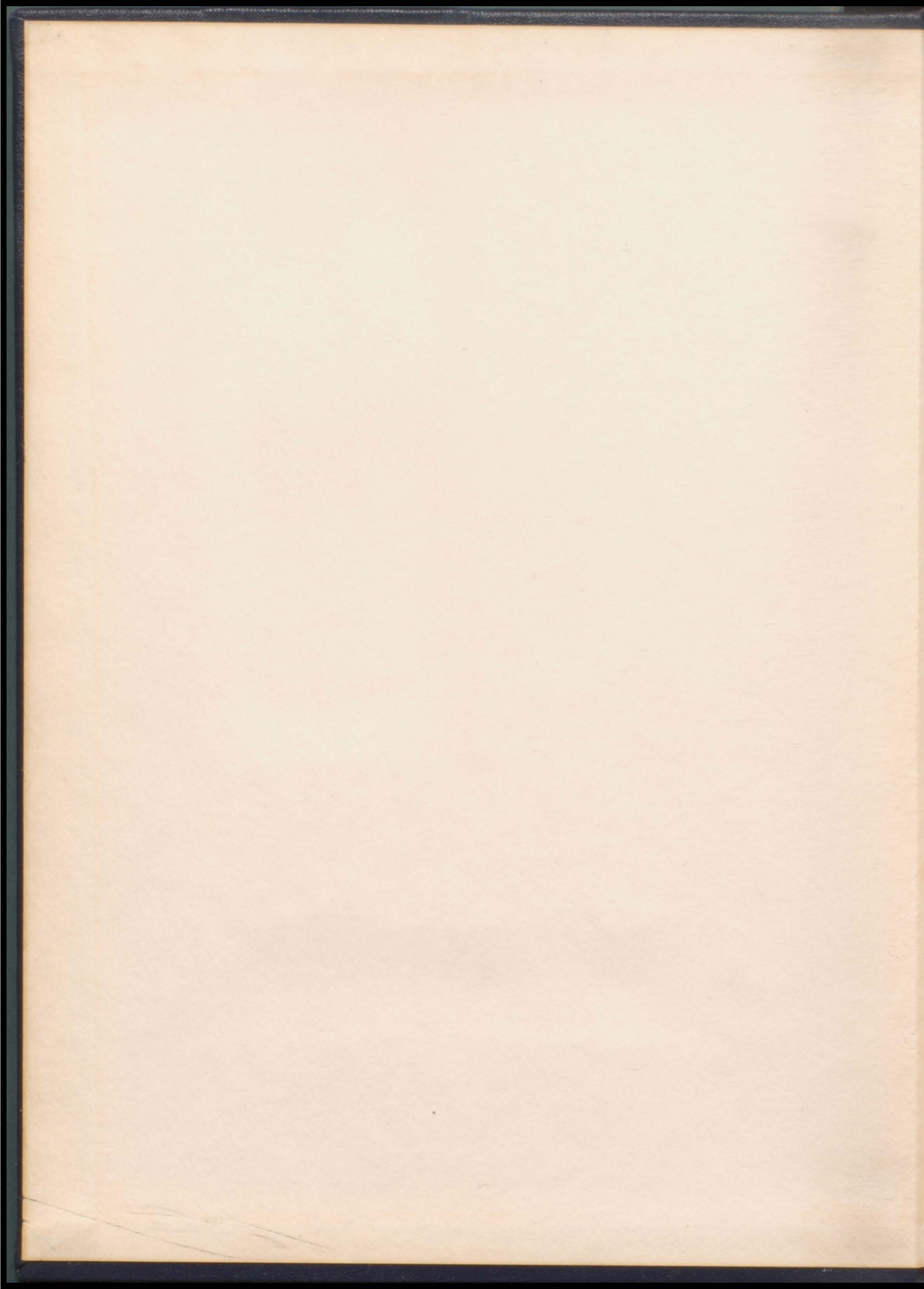

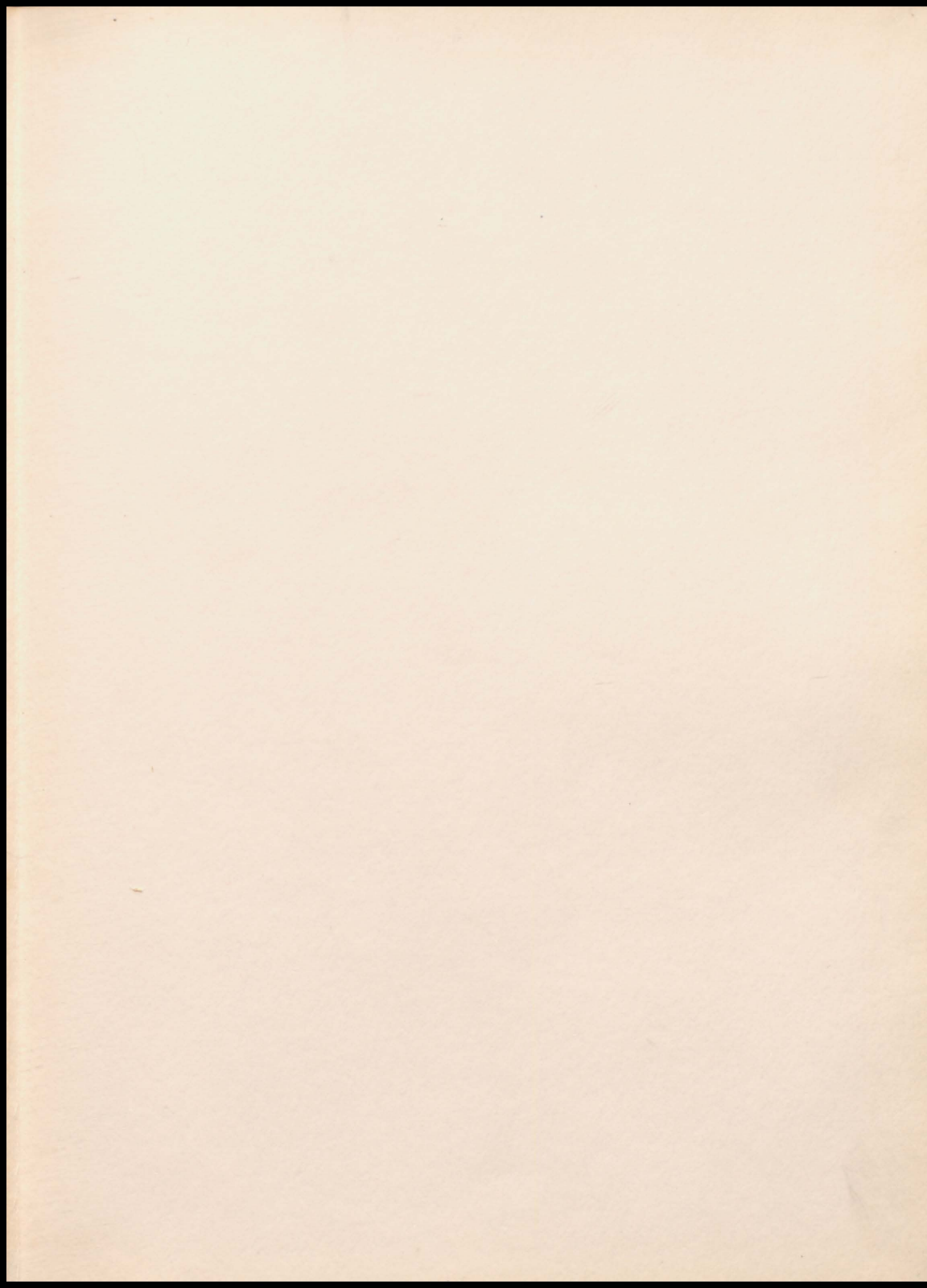



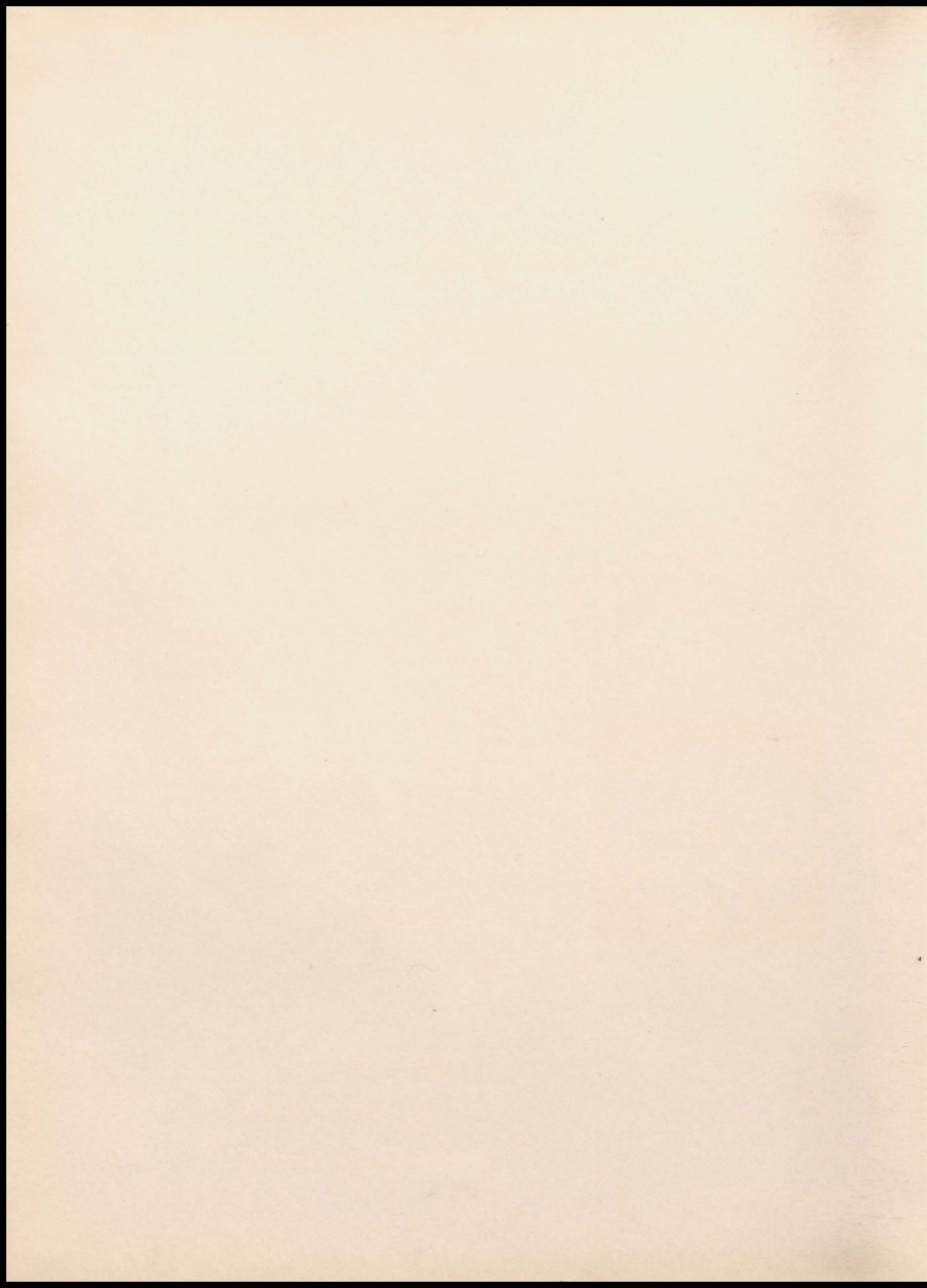



# *Swissvalian . . .*

VOLUME XLVII

## *Table of Contents*

AUTUMN . . . . .	3
WINTER . . . . .	29
SPRING . . . . .	49
SUMMER . . . . .	71



Youth is spring,  
the dawn of life,  
and not a moment should be wasted.  
energies should be exhausted by the present.  
thoughts should be aimed at the future.  
this year was the present  
this book preserves it for the future.

*Swissvale Area  
Joint High School  
Swissvale, Penna.*





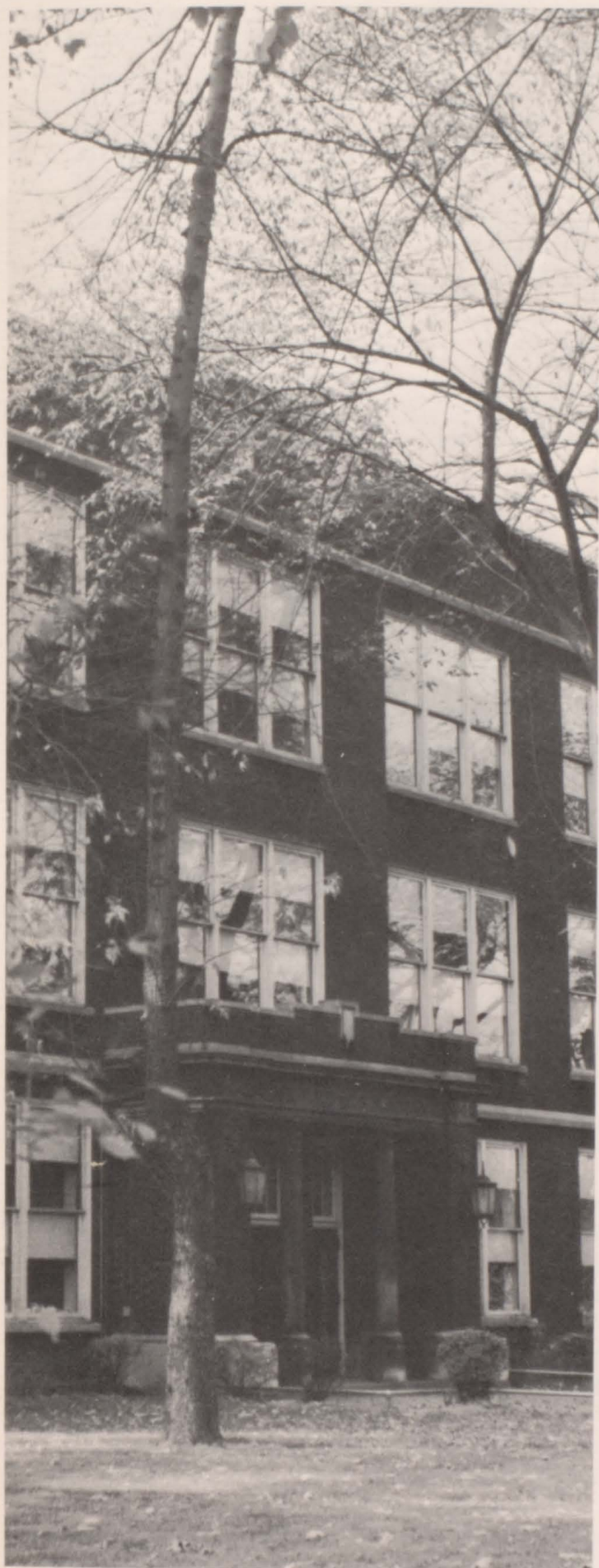

*Autumn*



Superintendent  
Dr. Vernon C. Patterson

The Swissvale Area Joint High School is pleased to welcome Dr. Vernon C. Patterson, our newly elected Superintendent of Schools. Dr. Patterson was formerly Supervising Principal of the West Allegheny Joint Schools, Imperial, Pa. He received his Bachelor of Science degree from California State Teachers College. His Master of Education degree and Doctor of Education degree were earned at the University of Pittsburgh.

Dr. Patterson has several goals that he would like to see accomplished. Some of these are: Expand the general curriculum to include more subject areas such as Industrial Arts, Home Economics, etc. Expand the Library facilities along with greater laboratory and Science opportunities. The Language Arts curriculum will be expanded along with our enlarged Reading Program.

The students and faculty sincerely welcome Dr. Patterson to our school.



Dr. Patterson and Mr. Curry confer on plans for the school.

Principal  
Mr. Willard L. Curry



The students of Swissvale Area Joint High School and the graduating Class of 1967, in particular, would like to extend their sincere thanks to Mr. Willard Curry, our principal. Mr. Curry's guidance has been an important asset to our high school careers at Swissvale. Always willing to listen, advise, and instruct, he has been a strong motivating factor behind many of our school's projects.

His job is never an easy one and his responsibility is great because he must be always aware of the welfare of each student. Whether he is planning our curriculum or giving a friendly word to a student in the hall, Mr. Curry gives the task his whole attention. It is with deep gratitude that the Class of '67 says "farewell" to Mr. Curry.





Seated—l to r—Dr. James L. Kelly, President; Dr. Roy M. Smith, David V. Connor, Rudolph S. Okorn, Mrs. Dorothy G. Petrovsky, Assistant Secretary; Matthew Repic. Standing—l to r—Dr. Rex. H. Newton, Frank C. Stewart, George S. Faith, Vice-President; Dr. Francis S. Tolodziecki, Russell C. Maxwell, Reverend William E. Harper, Secretary.

## *School Board*



Helen  
Hyvarinen



Dorothy  
Petrovsky

## *Secretaries*



Mary  
Okorn



Agnes  
Reed



Margaret  
Young

## *Health and Welfare*

Sarah Dennison  
Home and School Visitor



Naomi Sternat  
School Nurse



Dr. William Barnett  
School Physician





## ELIZABETH M. JACOBS

The 1967 "Swissvalian" Staff affectionately dedicates this book to Miss Elizabeth M. Jacobs and gratefully acknowledges her faithful services as teacher and friend. As sponsor of the "Swissvalian" for twenty-three years, Miss Jacobs counseled wisely and guided well. This was the last of her many activities to go and her favorite one because in it she was able "to develop real friendships with such nice people." As her classes in Biology increased she became a full time teacher and it became necessary for her to drop one activity after another.

Early in her career at Swissvale High School, Miss Jacobs taught no classes, but sponsored the "Valistic." At that time, the work of cutting stencils and mimeographing was done by students. The paper came out regularly every two weeks in spite of power failures and other problems. Miss Jacobs was also in charge of Quill and Scroll and weekly Assembly Programs, which often featured student Variety Shows and one-act plays. The refreshment stand at the football games was another of her activities. Last, but not least, Miss Jacobs served as treasurer of The Activities Fund, a post still held.

The "Swissvalian" Staff, speaking for the faculty and students, sincerely wishes a bright future for "Miss J."

*S. H. S.*



*Faculty*







Emily N. Baily  
English



Jerome F. Bejbl  
Social Studies



John A. Brace  
Driver Training



Margaret I. Browne  
Secretarial Studies



Ruth F. Buehner  
Commercial



Carmella Carranza  
Mathematics



Marjorie Carter  
English



Margaret E. Eisaman  
Guidance Counselor



Thomas A. Fleming  
Band Director



George F. Glarner  
Commercial



Cyrus B. Hailperin  
Mathematics



Nancy Haytock  
English



Edgar J. Hill  
Social Studies, Choir



Margaret J. Hill  
Social Studies



Arnold Koepka  
Health, Physical Education

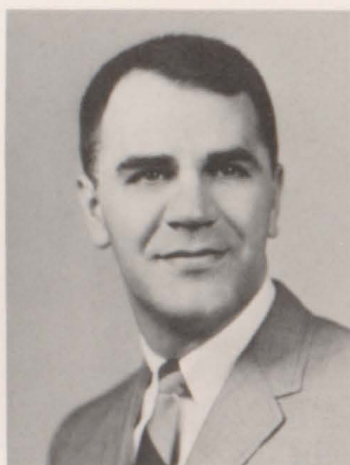

William A. Krizan  
Guidance Counselor

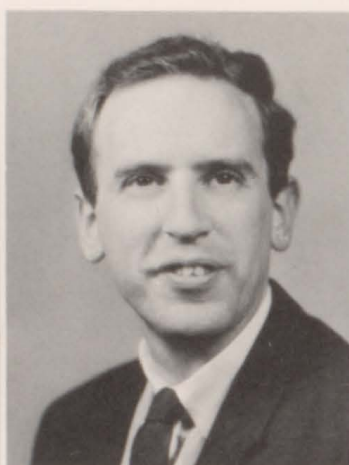

Robert R. Layton  
Speech, English



Frederick E. Lewis  
Physics



John McCullough  
English, History



Donald M. Nelson  
Chemistry



Evamarie E. Pfeiffer  
Mathematics



Sylvia M. Reznick  
Commercial





Raymond H. Roebuck  
Social Studies



Sarah Rush  
Health, Physical Education



Harry W. Scheuch  
Art



August W. Spagnolo  
Biology, History



Suzanne M. Stover  
French, Mathematics



Ruth M. Sutter  
Secretarial Studies



Joseph K. Wallace, Jr.  
Mechanical Drawing



Patricia E. Winton  
Latin



Joyce Woelke  
Spanish



Abigail S. Woods  
English

Missing from pictures: Jack Boyle



Chris Ludwig, Co-head



Beth Lowery, Co-head



Renee Bober

## *Cheerleaders*

Beverly Hissrich







Linda Linn

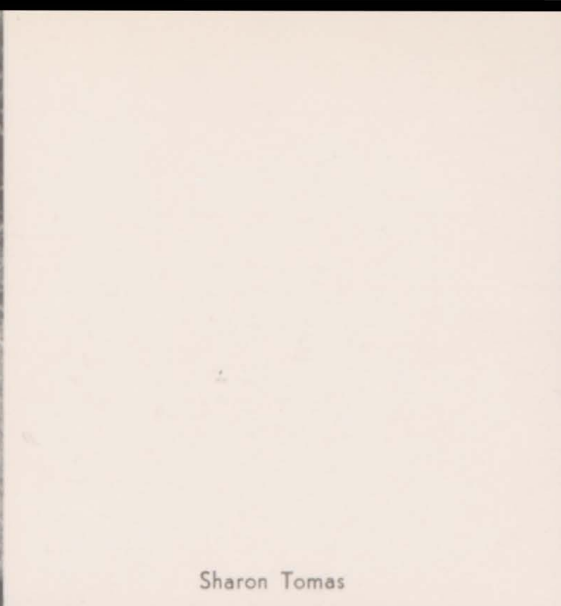

Sharon Tomas



Chris McWilliams



Michelle Bober

Mary Ann Speakman



Vivian Sylves







Row 1—C. Valko, A. Bon, P. Joseph, K. Abel. Row 2—M. Speakman, M. Mele, D. Clougherty, A. McQuade, C. Hudale, R. Mylo, N. Franklin, J. Olson. Row 3—M. Davis, S. Payne, J. Yates, P. Bukovac, P. Hughes, P. Soffran, M. Piscitelli, S. Lowery, S. Tomas. Row 4—B. Lowery, L. Linn, P. Rouse, A. O'Connor, B. Backus, J. Glenn, T. Davis, D. Christenson, B. Weyels, L. Hoag, K. King, T. Baliukas, D. McDowell, L. Duch, C. Perrone, R. Leksich, S. Kuhn, M. Bober, R. Bober. Row 5—D. Doran, C. Baxter, S. Quinn, S. Fields, P. Greene, P. Pollard, J. Bossinger, D. Pascarella, L. Gabiano, D. Okorn, S. Miller, C. Kerlick, D. Wehrer. Row 6—V. Sylves, C. McWilliams, G. Shurtz, J. Hulick, J. Rowe, T. Homisak, C. McClure, D. Horvath, K. Martin, J. Rainey, G. Faulds, A. Seman, M. Grindle, S. Lesniak, G. Logan, D. Larkin, J. Wightman, J. Stokes, L. Hasley, O. Benson, J. Olson, T. Palangio, D. Lalli, L. Conley, L. Peritz, B. Hissrich, C. Ludwig. Row 7—T. Benson, C. McDonough, K. Breskovic.

## *Pep Club*

Officers— left to right—Chris Valko, Secretary; Patty Joseph, President; Adele Bon, Vice-President; Karen Abel, Treasurer.











Row one—left to right—J. Martin, G. Reed, J. Phillis, A. Cencarik, P. Smith, D. Sullivan, M. Campayno, G. Gaydos, D. Cannady, L. Colaguori, G. Hill, D. Stahurski, R. Shandor. Row two—left to right—O. Meglio, J. DeLucia, H. Levy, D. Cannady, R. Hepner, D. Caputo, W. Lara, D. Sacco, A. Boyle, R. Murray, R. McCann, M. Davin, A. Perla, P. Begg, C. Hempfield, D. Payer, J. Kirk, E. Wisniewski, R. Arthrell. Row three—left to right—B. Full, B. Esper, C. Bradley, B. Cresswell, J. Chambers, R. Falk, R. Masten, R. Kochis, D. Murello, R. Murello, T. Vorobok, R. Taylor, R. Rothrauff, J. Frawley, D. Seman, T. Colaric, E. Fedorowicz, G. Hill, K. Horvath, R. Sorg, J. Spisak.

## Football

Tri-Captain George Gaydos greets his dad at the Montour Parents' Game.



### TEAM RECORD

Swissvale.....	7	Westinghouse M.	19
Swissvale.....	12	New Brighton.....	46
Swissvale.....	19	Munhall .....	13
Swissvale.....	28	Brentwood .....	6
Swissvale.....	45	Homestead .....	13
Swissvale.....	60	Turtle Creek .....	7
Swissvale.....	6	Duquesne .....	13
Swissvale.....	0	S. Allegheny .....	20
Swissvale.....	6	Montour .....	27





COACHES—left to right—C. Scafuri, H. Jenkins, G. Glarner, J. Bejbl.



TRI-CAPTAINS—left to right—D. Sullivan, M. Campayno, G. Gaydos.

MANAGERS—left to right, 1st row—B. Champion, J. Lybarger, Equipment Manager. 2nd row—D. Smith, J. Jones, A. Russo. 3rd row—D. Wisniewski, R. Rocco.







Offense—front—l—r—R. Murray, A. Cencarik, P. Smith, L. Colaguori, J. Phillis, D. Sullivan, G. Gaydos.  
back—l—r—G. Hill, M. Campayno, R. McCann, D. Cannady.



We've got the Flashes on our team; they're GREAT! Although they did not capture the Alle-Mon Conference title as they did in past years, the boys still had a successful 4 and 5 season. This was achieved by skillful leadership and long hours of practice. The team could have given up at any time, but they didn't; and this is an important fact. They suffered injuries but they fought and fought hard for Swissvale High School. Yes, we've got the Flashes on our team, and they are great.







Defense—front—I to r—D. Stahurski, A. Cencarik, G. Reed, D. Sullivan, G. Gaydos. Back—I to r—G. Hill, B. Shandor, P. Smith, J. Phillis, M. Campayno, R. McCann.







David Stahurski, end, 6'5",  
210 lbs., 2 yr. letterman



Robert Shandor, Halfback, 5'7½",  
155 lbs., 1 yr. letterman



Leo Colaguri, Center, 5' 8",  
185 lbs., 2 yr. letterman



## *Senior*

Duane Cannady, Halfback,  
5'9", 140 lbs., 2 yr. letter-  
man



Glenn Reed, Tackle, 5' 9½", 200  
lbs., 1 yr. letterman

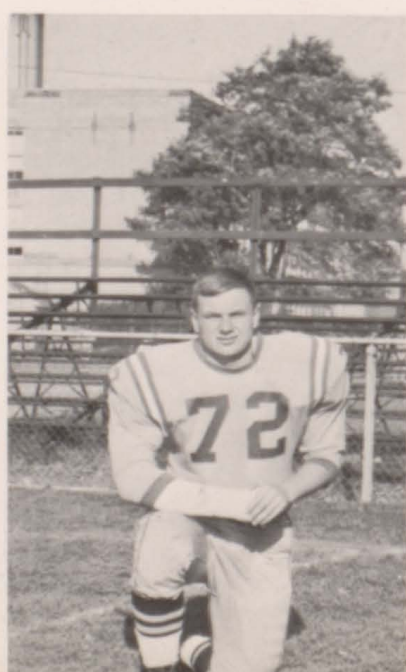

Glenn Hill, Fullback, 5'10", 180 lbs.,  
2 yr. letterman







James Martin, Tackle, 5'11", 195 lbs.



Daniel Sullivan, Tackle, 5'11", 215 lbs., 2 year letterman



Michael Campayno, Quarterback, 6'0", 180 lbs., 2 year letterman, Alle-Mon All Star

## Players



Andrew Cencarik, Tackle, 6'0", 225 lbs., 2 year letterman

John Phillis, Guard, 5'8 1/2", 166 lbs., 1 year letterman



Paul Smith, Guard, 5'7", 157 lbs., 2 year letterman



George Gaydos, End, 6'0", 190 lbs., 2 year letterman, Alle-Mon All Star





Sitting—I to r—A. Bon, L. Duch, P. Hopwood, P. Carr, C. Vayda, L. Hasley, M. Campayno, M. Tolan, K. Cresswell, W. Hoag, L. Conley, S. Bilecky, R. Mylo, R. Cafaro. Standing—I to r—N. Smarra, R. Sorg, J. Maxwell, R. Parker, P. Begg

## *Student Council*



Officers—I to r—Patty Hopwood, Secretary; Michael Campayno, President; Mark Tolan, Treasurer; Adele Bon, Vice-President

The Student Council, under the sponsorship of Mr. Roebuck, played an important part in many of the school activities during this past year. Some of the activities included: the annual can-drive at Christmas for needy families and the intramural volleyball championship games and dance.



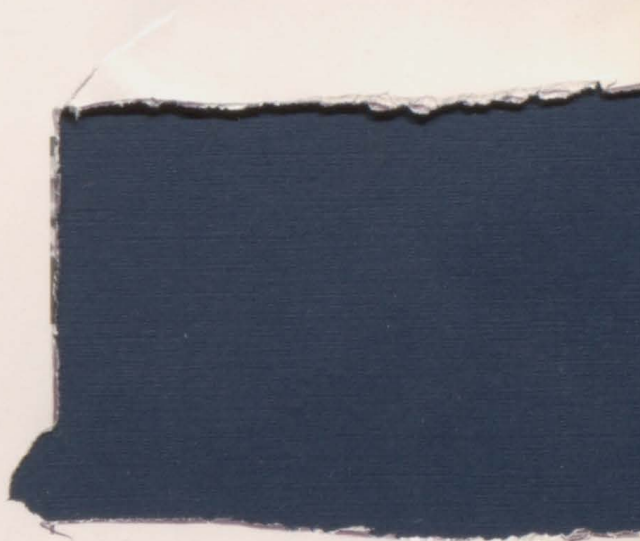
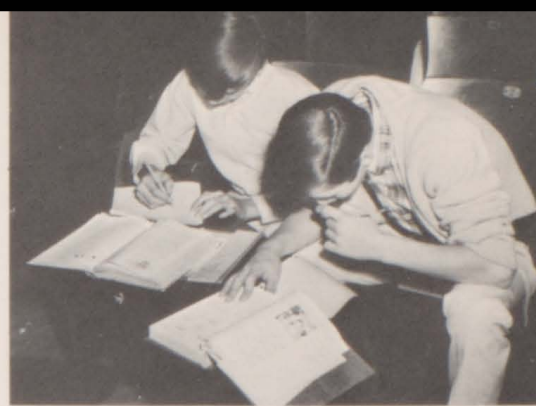
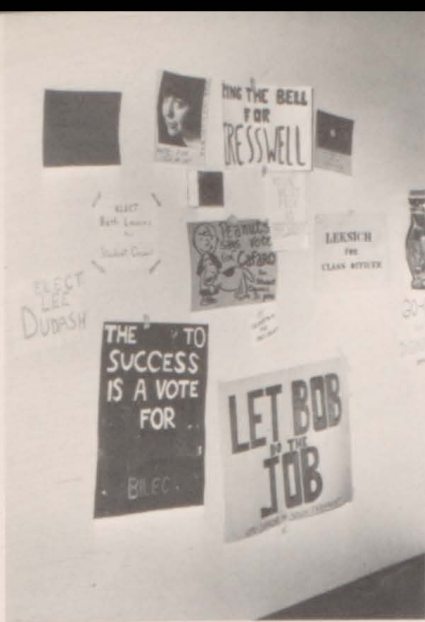





Irene Lubay, Co-head

Lee Dudash, Co-head

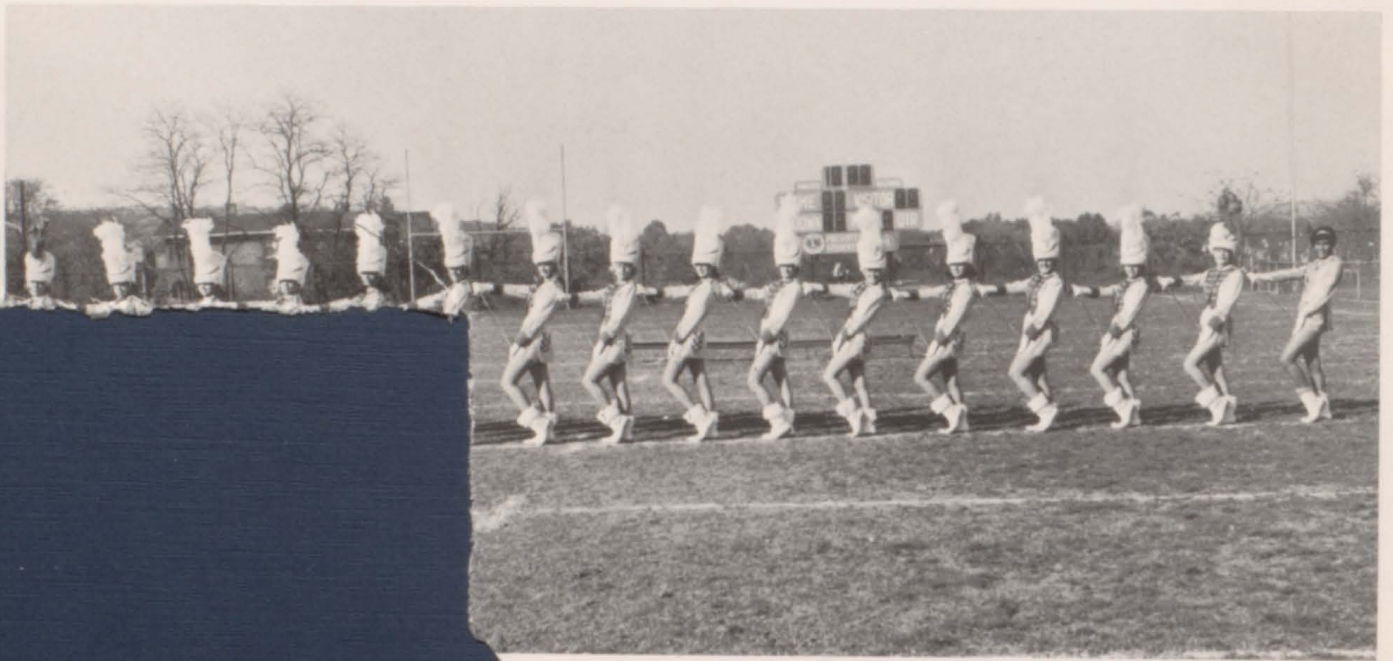

Margie Wiley, Feature Twirler







Connie Mantia



Marilyn Hrubic



Suzie Greb

# *1st Runner-Up Tri-State Championships Award-Winning Swiss Misses*

P. Mackey, M. Wiley, M. Hrubic, S. Greb, L. Erlandson, P. Bujakowski, R. Cafaro, C. Mantia, T. Mastrilli, C. Whitney,  
P. Hopwood, T. Madia, I. Lubay, L. Dudash.







Trombones, Baritones, and Bases: **Front Row**—T. Thompson, D. Yuhas, J. Zak, R. Gustavson, R. Matta. **Back Row**—J. DeBastiani, B. Sinclair, R. Fish, W. Sayles, A. Totter, D. Silverstein.

# *Swissvale* *Blue and Gold* *Varsity Band*

Clarinets: **Front Row**—S. Leopold, A. Kendell, C. Owens, D. Goodlow, K. Aknal, G. Wotherpoon, R. Catone, R. Hosie, J. Spizak, D. Smith, D. Clark, S. Thomas, L. Weaver, R. Rucker. **Back Row**—C. Lackany, J. Hirco, D. Falk, B. Mozeik, C. Gifford, T. Funk, A. Savinell, B. Devlin, D. Faith, S. Carlson, D. Yearsley, S. Wardrop, S. John.







Front Row—R. Parker, C. Krul, D. Hosie, A. Lawson, J. Maydak, R. Lybarger, R. Goodman, M. Wilkins. Back Row—D. Mantia, J. Rogers, M. Shafer, S. Tancaitor.



Trumpets: Front Row—D. Bodrog, M. Crouse, D. Taylor, R. Stolec, D. Rothrauff, J. Stefaniak, P. D'Alessandro, G. Novosel. Back Row—M. Maskarinec, J. Bodrog, J. Tomasic, D. Yearsley, T. Hosper.







First row—l to r—A. Seman, H. Gaydos, S. John, G. Faulds, J. Rowe, T. Palangio, J. Olson, L. Peritz, J. Baran, D. Catone, D. Lalli, B. Lowery, L. Linn, C. Baxter, C. Whitney, M. Wiley, L. Dudash. Second row—l to r—C. Kerlick, C. Hudale, J. Penick, L. Erlandson, G. Hill, K. Cresswell, B. Antol, R. Mylo, S. Bilecky, S. Martin, L. Renner, D. Pascarella, D. Kukich, J. Richardson, R. Ransbottom, P. Pollard. Third row—l to r—D. Slivka, G. Rudge, J. DeBastiani, A. Russo, P. Spynda, T. Hill, D. Silverstein, J. Wood, M. Tolan, G. Reed, D. Faith, T. Vorobok, S. Carlson, D. Yearsley, R. Shandor

## *Future Teachers of America*

The F.T.A. is an organization which acquaints its members with the teaching profession. During the year, the club visits a college; and on "Senior Day" the senior members become teachers and teach the underclassmen.



Officers: Seated—Tom Hill, President; Standing—Donna Lalli, Vice-President; Margie Wiley, Historian; G. Hill, Secretary; Theresa Palangio, Treasurer



The F.N.A. is a club which serves as a preparation for the nursing profession. During the year, our girls visit different hospitals and hear guest speakers in order to become better acquainted with the field of nursing.



Officers: L to r—Patty Joseph, Vice-President; Cindy Gifford, President; Paula Mackey, Secretary; Jackie Hulick, Treasurer

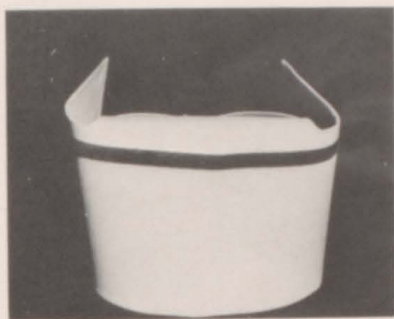

A nurse's cap symbolizes the goal of the F.N.A.

## *Future Nurses of America*

Seated—I to r—D. Horvath, S. Lackany, M. Bumbarger, C. Gifford, J. Hulick, S. Quinn, L. Conley, M. Speakman. Standing—I to r—R. Bradica, P. Kerr, O. Benson, J. Katilius, J. Richardson, J. Hall. Back row—I to r—P. Bright, S. Golubic, S. Trumbull, R. Ransbottom, K. Tamburro, S. Greb







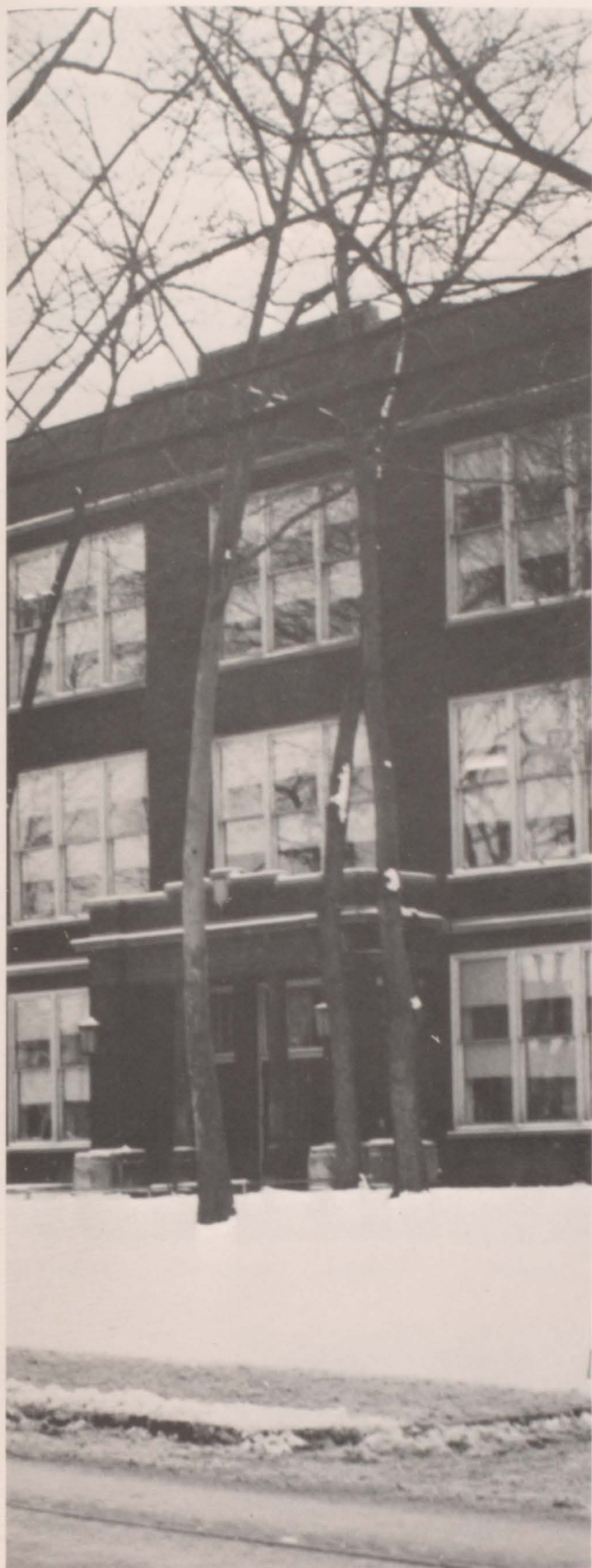

*Winter*



Sophomore Class Officers: Dan Seman, President; Donna Clougherty, Vice-President; Bill McCully, Secretary-Treasurer.



R. Adams



M. Allen



J. Altemus



C. Angstadt



L. Antolik



C. Arlen



K. Armstrong



M. Armstrong

## *Class of 1969*



M. Artis



B. Backus



R. Baldt



T. Baliukas



S. Balkovec



P. Begg



R. Begg



D. Berthold



D. Blain



M. Bober



E. Boenigk



R. Bosco



A. Boyle



C. Bradley



W. Brennan



M. Britton



J. Brozovich



K. Bryan





B. Buck    C. Buck    D. Campbell    K. Case    A. Catullo    V. Chambers    B. Champion



D. Christenson    D. Clougherty    T. Colaric    T. Constantino    R. Cresswell    M. Crowe



R. Crowe    J. Darby    M. Davin    T. Davis    J. DeLucia    P. Dranusky    L. Duch



A. Dudas    S. Dudas    E. Elias    B. Esper    F. Evanchec    R. Falck



E. Fedarowicz    M. Ferrence    N. Franklin    J. Frawley    D. Frender    K. Full    W. Full



K. Gallagher    D. Gallowich    R. Genda    P. Getz    C. Gigliotti    C. Gingerich



J. Glenn      S. Glew      S. Golubic      R. Goodman      W. Gregory      H. Guiliano      R. Gustavson



J. Hafer      C. Hairston      D. Halchak      J. Hall      E. Hardin      S. Harris



T. Helsel      C. Hempfield      M. Hickman      G. Hill      L. Hoag      P. Hopwood      K. Horvath



D. Hosie      R. Hukill      P. Kerr      K. King      D. Kistler      R. Kochis



T. Kovar      C. Krul      S. Kuhn      C. LaVerde      J. Leindecker      R. Leksich      H. Levy



L. Lewis      P. Logan      C. Lopresti      E. McBroom      D. McCawley      W. McCully





D. McDowell    D. McNutt    J. McQuade    J. McQuilken    J. MacGregor    T. Madia    M. Marchesiano



D. Marecic    P. Martello    M. Maskarinec    R. Masten    J. Matta    J. Maxwell



Y. Merrill    B. Mitchell    R. Morrow    C. Mort    T. Mort    D. Murello    S. Nuzzo



A. O'Connor    D. Orfitelli    L. Paharik    S. Partlow    S. Patternac    D. Payer



C. Perrone    E. Petty    L. Phillis    D. Pippy    R. Pirozzi    E. Polasko    D. Proch



D. Quinten    D. Reichert    H. Roberts    V. Roberts    R. Rocco    R. Rothrauff



M. Rouse

W. Sayles

D. Scarpone

D. Seman

M. Simok

L. Smith

S. Smithdale



R. Sorg

D. Spynda

B. Stevenson

N. Stroup

B. Szypulski

L. Tancraitor



L. Taylor

S. Thomas

B. Thompson

G. Thompson

S. Tomas

J. Tomasic

A. Totter



R. Valko

C. Vorobok

J. Wach

D. Wawryzniak

B. Weyels

C. Williams



J. Yuska



P. Yuran



J. Wray



D. Wisniewski



E. Wisniewski

Missing from Sophomore Pages: R. Arthrell, B. Ayres, H. Berger, O. Eddins, G. Galanis, R. Glew, D. West



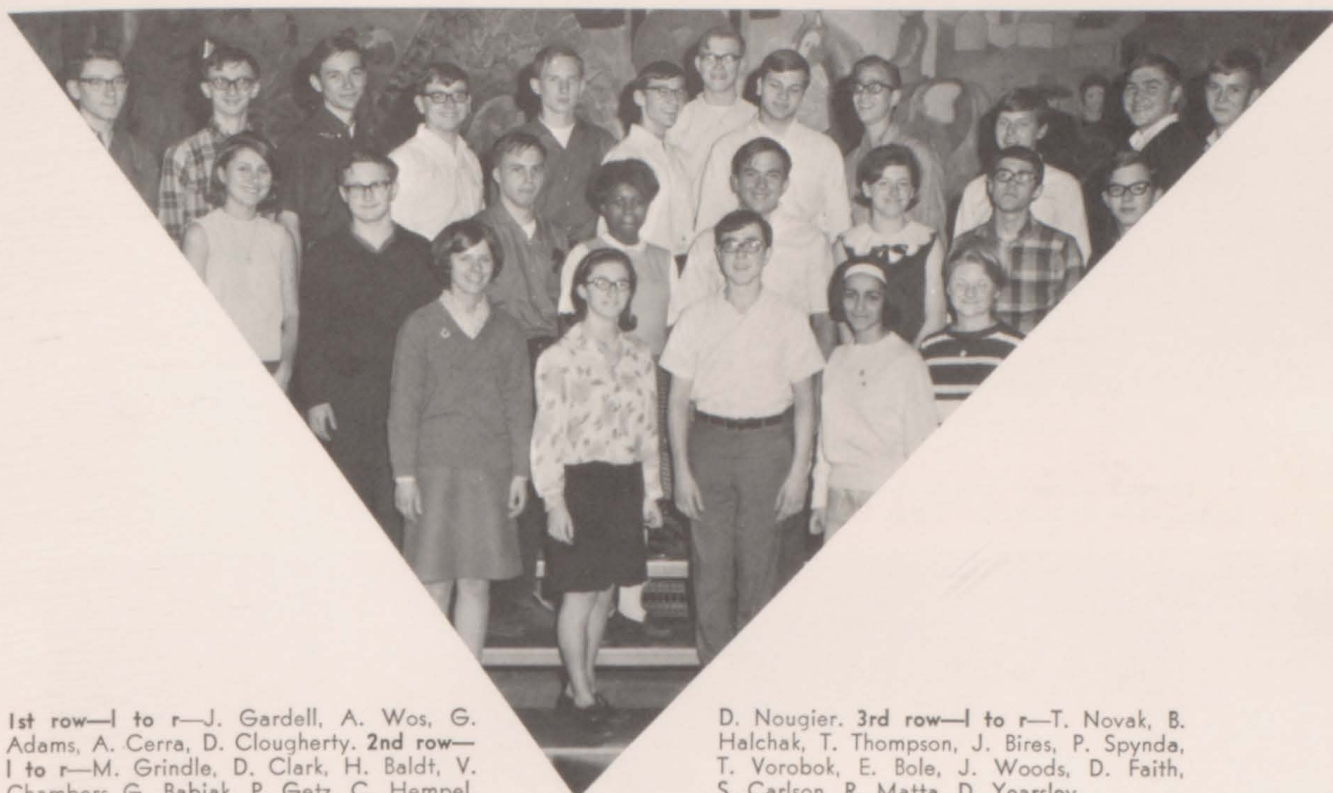

1st row—I to r—J. Gardell, A. Wos, G. Adams, A. Cerra, D. Clougherty. 2nd row—I to r—M. Grindle, D. Clark, H. Baldt, V. Chambers G. Babjak, P. Getz, C. Hempel,

D. Nougier. 3rd row—I to r—T. Novak, B. Halchak, T. Thompson, J. Bires, P. Spynda, T. Vorobok, E. Bole, J. Woods, D. Faith, S. Carlson, R. Matta, D. Yearsley

## *Bowling Club*

While not everyone enjoys the pleasure of having a 300 average, the members of this active club always enjoy trying for it. The club is divided into six teams of approximately four players each on a basis of equal totals. Each team is given an equalizing handicap if needed. Through intra-team competition, this club achieves its purpose of fun and sportsmanship.



Officers—I to r—D. Nougier, J. Bires, B. Halchak, T. Thompson

The "perfect young lady" is how people describe Rhoda Penmark. She is the model ten year old. She is the ideal student, has proper manners, is always tidy, and has a charming captivating smile. She also kills people—she is **The Bad Seed**.



"I looked into the very bottom of my soul. What a spectacle."

Front—l to r—P. Dell, P. Joseph, J. Collin, L. Castor, M. Hrubic, L. Dudash  
Back—l to r—A. Russo, G. Churak, L. Colaguori, R. DeLucia, J. DeBastiani, G. Gingerich



"What will you give me for a basket of kisses?"



#### CAST

Rhoda Penmark . . . . .	Lorrie Castor
Colonel Penmark . . . . .	Anthony Russo
Christine Penmark . . . . .	Joyce Collin
Monica Breedlove . . . . .	Marilyn Hrubic
Emory Wages . . . . .	Bob DeLucia
Leroy . . . . .	Leo Colaguori
Miss Fern . . . . .	Leonore Dudash
Reginald Tasker . . . . .	Greg Churak
Mrs. Daigle . . . . .	Patty Joseph
Richard Bravo . . . . .	Jim DeBastiani





"There she sits at her little table looking sweet and innocent."

## *"Bad Seed"*

"Don't let me get my hands on her, you could look away but she did it!"



"There's something that Rhoda knows and isn't telling."



"There are bad seeds—plain bad from the beginning—and nothing can change them."

"You didn't hit that boy with no stick, you hit him with those shoes."





How many did Helen want?

Standing l. to r. Adele Bon, Kathy Tamburro, Lynda Conley, La-Verne Smith, Beth Lowery, Janet Rainey, Gerry Shurtz.



Olyn Benson, Linda Enos, Linda Linn, Linda Plavetich, Mary Grindle, Sandy Mitchell. **Missing**—Karen Breskovic

"Absent" minded Olyn.



## *Receptionists*

The receptionists hold an important job in Swissvale Area Joint High School, performing a service to the faculty and student body. Their time is filled with numerous tasks, from answering the telephone to distributing the absence sheets. In this way, the girls obtain valuable training for a possible future in the business world.





# *Sweetheart Ball*

Court—I to r—Chris Valko, Marjorie Wiley, Rose McClelland, Linda Linn, Junior Princess; Renee Bober, Queen; Donna Clougherty, Sophomore Princess; Patty Joseph, Chris Hudale, Theresa Benson.





Y-Teen Officers **standing l. to r.** R. McClelland, I.C.C. Representative; L. Linn, Chaplain; M. Wiley, Vice President; A. Bon, I.C.C. Representative; C. Hudale, Treasurer; C. Valko, Program Chairman. **Missing from picture**—T. Benson, Program Chairman; P. Joseph, Secretary. **Seated**—R. Bober, President.

The function of the Y-Teens is to be of service to those who are less able to help themselves and to help each other to learn to be a better and more rounded person. Through projects such as visits to the G.A.R. home, the Y-Teens hope "to grow in knowledge, and love of God, and establish friendships with people of all races, religions, and nationalities."

Senior Y-Teens—**1st row l. to r.** J. Wightman, R. McClelland, J. Tyson, K. Abel, O. Benson, L. Conley, L. Peritz, J. Olson, B. Lowery, L. Enos, R. Bober, C. Valko, B. Joseph, D. Downey. **2nd row l. to r.** J. Rainey, J. Hulick, I. Lubay, L. Hasley, V. Logan, C. Ludwig, B. Hissrich, C. McDonough, J. Stokes, J. Rowe, D. Dufalla, C. Hudale, S. John, S. Lesniak, A. Barefoot. **3rd row l. to r.** K. Cresswell, C. Gifford, M. Grindle, D. Larkin, J. Katilius, N. Hogan, A. Bond, M. Wiley, T. Homisak, C. Duncan, S. Trumbull, S. Greb, J. Marino, G. Faulds, A. Seman, D. Horvath







Juniors: 1st row—I to r—L. Erlandson, C. Whitney, B. Antol, R. Ransbottom, D. Kammerer, J. Baran, D. Glew, A. McQuade, L. Linn, P. Bujakowski, R. Cafaro, L. Fabiano. 2nd row—I to r—J. Richardson, D. Kukich, L. Greene, S. Yeager, D. Doran, M. A. Speakman, T. Mastrilli, S. Quinn, C. Baxter, T. Simok, D. Pascarella, J. Pennick. 3rd row—I to r—J. Bosing, P. Pollard, D. Weher, D. Pulcini, P. Dell, A. Bon, C. McWilliams, R. A. Mantia, S. Bilecky, S. Martin, L. Renner, P. Mackey, B. A. Grundler

## *Y-Teens*

Sophomores: 1st row—I to r—T. Madia, A. O'Connor, J. MacGregor, B. Weyels, D. Christenson, S. Tomas, S. Nuzzo, M. Bober. 2nd row—I to r—D. Clougherty, V. Chambers, N. Franklin, D. Quinten, M. Simok, L. Lewis, P. Hopwood, M. Ferrence. 3rd row—I to r—L. Paharik, R. Pirozzi, J. Wach, L. Hoag, K. King, P. Getz, L. Tancraitor, L. Duch, T. Baliukas







# Varsity Basketball

Swissvale . . .	37	Gateway . . .	76
Swissvale . . .	65	Churchill . . .	60
Swissvale . . .	38	Plum . . .	62
Swissvale . . .	58	Wilkinsburg . . .	64
Swissvale . . .	54	Scott . . .	91
Swissvale . . .	60	Gateway . . .	80
Swissvale . . .	49	Churchill . . .	72
Swissvale . . .	74	Plum . . .	82
Swissvale . . .	55	Wilkinsburg . . .	88
Swissvale . . .	62	Penn Hills . . .	77
Swissvale . . .	70	Scott . . .	82







# *J. V. Basketball*

## Team Record

Swissvale . . . 46	Gateway . . . 80
Swissvale . . . 64	Churchill . . . 73
Swissvale . . . 47	Plum . . . 40
Swissvale . . . 65	Wilkinsburg . . 84
Swissvale . . . 39	Penn Hills . . . 70
Swissvale . . . 62	Scott . . . . 60
Swissvale . . . 72	Gateway . . . 67
Swissvale . . . 50	Churchill . . . 67
Swissvale . . . 54	Plum . . . . 51
Swissvale . . . 56	Wilkinsburg . . 77
Swissvale . . . 63	Penn Hills . . . 83
Swissvale . . . 37	Scott . . . . 68

Standing—I. to r. R. Goodman, R. Masten, S. Partlow, K. Armstrong, R. McCann, D. Cannady, D. Smith, D. Murello, J. Maxwell, Coach Bejbl. Kneeling—I. to r. D. Seman, B. Champion, D. Yearsley, B. Esper, J. Bodrog





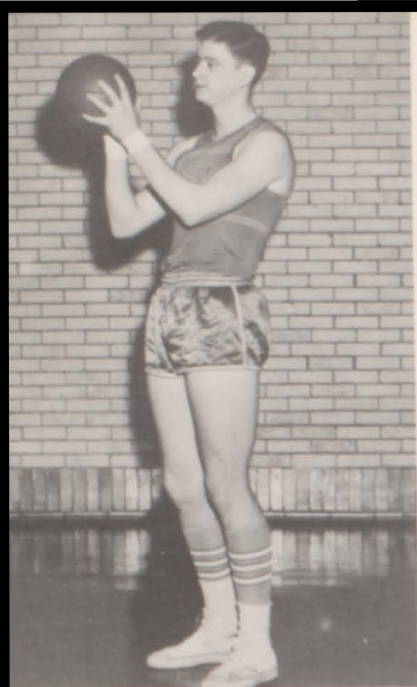

Dave Stahurski



George Gaydos

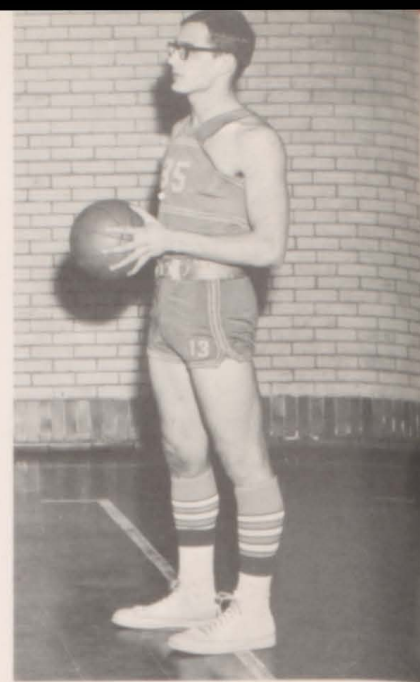

Mike Campayno

## *Senior Players*



J. Frawley, A. Day



Front row—I. to r. R. O'Connor, J. Matta, M. Venturella. Back row—I. to r. M. Tolan, C. Arlen.



## *Managers*





With only three Seniors on the team, this year was one of rebuilding for Coach Brace. Besides the lack of Seniors, we also had a very rough schedule. The boys did their best and gained valuable experience, which will be of help to them next season.





Boys Volleyball Champs, Room 18—  
1st row—l. to r. W. Lara, M. Milano-  
vich, W. Marshall. 2nd row—l. to r.  
R. McCann, R. Masten, J. Mitchell.  
3rd row—R. Reese

## *Juniors Beat Seniors*



Girls Volleyball Champs, Room 28—1st row—l. to  
r. D. Andrechak, J. Bossinger, J. Baran. 2nd row—  
l. to r. C. Adams, B. Antol, K. Martin, S. Bilecky,  
C. Baxter, A. Bon







Boys Basketball Champs, Room 3—I to r—B. Hockman, J. Hojnacki, L. Hepner, B. Hoag, W. Houck. Seated—T. Kilgour.



Girls Basketball Champs, Room 3—1st row, l to r—P. Joseph, D. Kern, M. Hrubic, D. Horvath, B. Hissrich. 2nd row—J. Hulick, S. John. 3rd row—C. Valko.

## *“3” Restores Seniority*









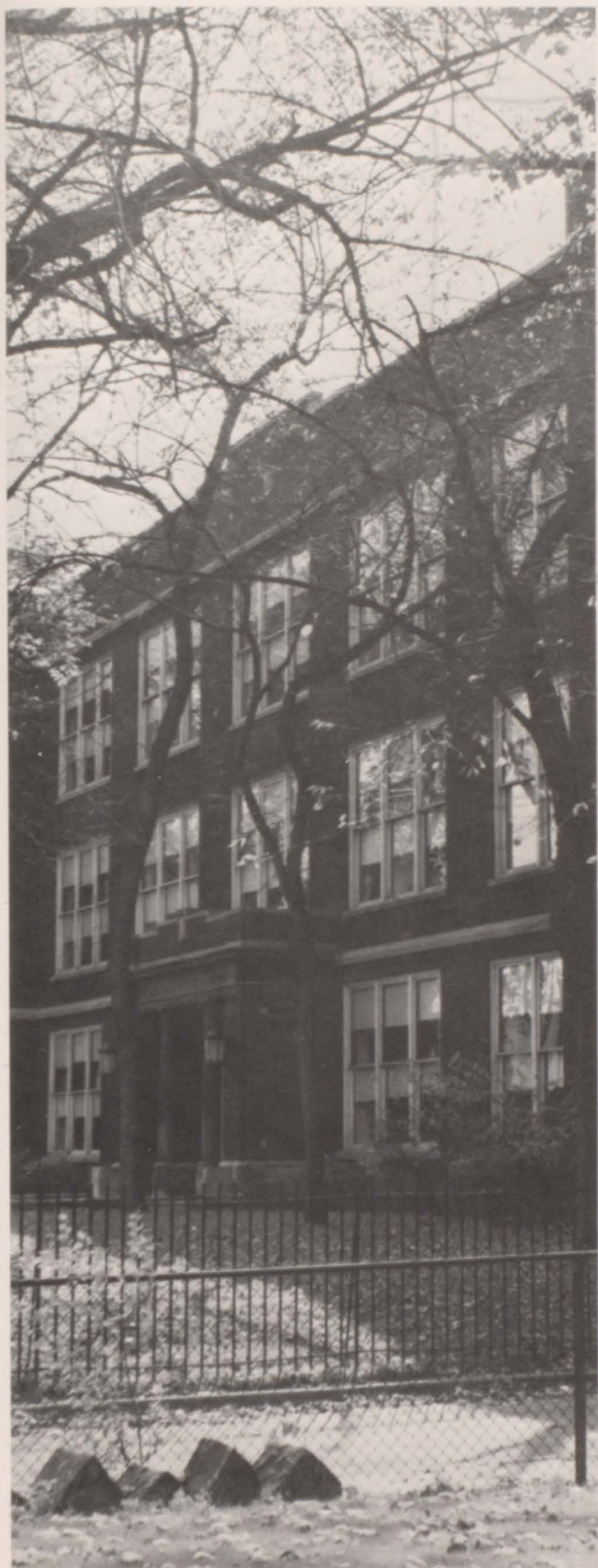

*Spring*



Junior Class Officers: Alan Savinell, Vice-President;  
Linda Linn, Secretary-Treasurer; Fran Pascarella,  
President



C. Adams  
T. Anthony

G. Adams  
B. Antol

D. Airhart  
M. P. Argo

D. Andrechak  
J. Aurick

## *Class of 1968*



B. Bahleda  
G. Bodrog

R. Bahleda  
J. Bodrog

J. Baran  
A. Bon

C. Baxter  
J. Bossinger

S. Bentz  
R. A. Bradica

C. Berthold  
P. Bright

S. Bilecky  
C. Brunner



B. Buba

P. Bujakowski

J. Bukovac

M. Bumbarger

R. Cafaro

D. Cannady

L. Capasso





M. Capezutto  
B. Chambers

D. Caputo  
C. Checchio

S. Carlson  
W. Chucko

C. Castor  
J. Churak

R. Catanzano  
D. Clark

D. Catone  
J. Collin

J. Cencarik  
E. Connelly



R. Craig  
D. DiChiera

T. Craig  
D. Doran

J. Crawford  
R. Dranusky

W. Cuda  
P. Ellis

J. D'Ambrosio  
S. Ellis

B. Dean  
S. Enos

P. Dell  
L. Erlandson



G. Esper  
F. Filipowski

L. Fabiano  
R. Fish

D. Faith  
S. Fisher

R. Fazio  
M. Frawley

G. Fedele  
J. Gall

S. Fields  
J. Gardell

A. Filipowski  
J. Gerheim



D. Glew

R. Gragg

R. Graham

S. Greb

L. Greene

P. Greene

B. J. Grundler



J. Hall  
L. Hoener

N. Hammerstrom  
M. Hohan

J. Hardin  
M. Hudak

A. Helsel  
T. Hughes

J. Hempfield  
T. Hunt

K. Henderson  
R. Iovino

R. Hepner  
J. Jones



D. Kammerer  
W. Lara

C. Kerlick  
S. Leopold

W. King  
C. Lersch

J. Kirk  
L. Linn

S. Kovacic  
D. Litch

S. Kramer  
R. McCann

D. Kukich  
E. McClelland



D. McGowan  
J. Macura

L. McGuigan  
J. Madden

T. McMichael  
L. Mann

A. McQuade  
R. Mantia

C. McWilliams  
W. Marshall

J. MacCumbee  
K. Martin

P. Mackey  
S. Martin



R. Masten

T. Mastrilli

R. Matsko

A. M. Matta

M. Matta

R. Matta

O. Meglio





C. Meigs  
B. Moreau

M. Milanovich  
M. Moreau

S. Miller  
R. Murello

R. Mirth  
R. Murray

J. Mitchell  
R. Mylo

K. Mitchell  
D. Neely

S. Mitchell  
T. Novak



C. Nuzzo  
J. Penick

D. Okorn  
A. Perla

R. Oldham  
C. Petrarca

J. Paharik  
J. Petty

R. Parker  
L. Plavetich

D. Pascarella  
P. Pollard

F. Pascarella  
J. Potente

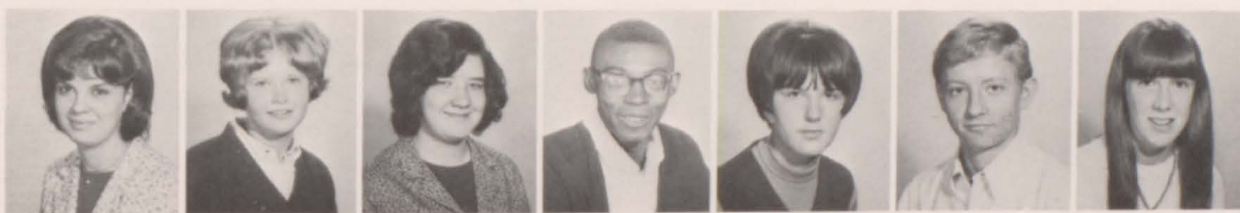

D. Pulcini  
D. Rothrauff

S. Quinn  
P. Rouse

R. Ransbottom  
G. Rudge

R. Reese  
A. Russo

L. Renner  
M. Sabol

D. Riccobon  
D. Sacco

J. Richardson  
M. Sadler

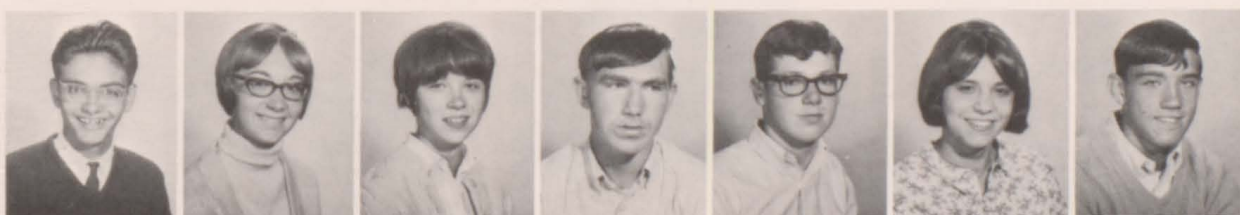

A. Savinell

K. Sessa

K. Shea

E. Shogan

W. Simmen

T. Simok

D. Slivka



N. Smarra  
P. Spynda

D. Smith  
G. Stroup

K. Smith  
C. Stumpf

E. Sowa  
V. Sylves

M. Speakman  
K. Tamburro

V. Spierito  
T. Thompson

J. Spisak  
R. Tomasic



R. Toomey  
R. Villiotti

A. Traini  
T. Vorobok

K. Vargai  
S. Wardrop

D. Vavra  
D. Wehrer

D. Vavra  
C. Whitney

A. Veltre  
R. Wilt

M. Venturella  
P. Wisniewski



A. Wos

N. Yackovich

S. Yeager

D. Yearsley

D. Yearsley

A. Zeok

M. Zwahlen

D. Bucciarelli

Missing from Junior pages: C. Dudas, R. Hawthorne, F. Hughes.









Typing Staff—Seated —l to r—L. Peritz, N. Hogan, H. Gaydos. Standing—I to r—G. Shurtz, S. Lesniak, O. Benson, D. Duffallo, C. Hudale, C. Valko, J. Olson.

## *Valistic Staffs*

**Seated**—Editor-in-Chief—Joy Katilius. **Standing**—Rose McClelland, Exchange Editor; June Olson, Club Editor; Donna Lalli, Typing Editor; Marilyn Hrubic, Feature Editor; Patty Joseph, Art Editor; Margie Wiley, News Editor; Mike Campayno, Sports Editor; Chris McClure, Business Manager







Art and Sports Staffs—I. to r. R. Murray, K. Breskovic, R. Riccobon, G. Esper

The job of the Valistic Staff is seeing that the students of SHS are well informed on what is happening. The success of this year's Valistic has been the result of the combined efforts of their advisor, Mrs. Carter, and the writers, artists, and typists on the staff.

News Staff—**Seated**—I. to r. R. Leskich, C. Duncan, G. Shurtz, C. Valko. **Standing**—I. to r. J. Maydak, P. Allen, L. Conley, P. Pollard, D. Horvath, D. Clougherty, T. Baliukas, R. Cafaro, C. McClure, L. Dudash, J. Marino.





Sally Bilecky

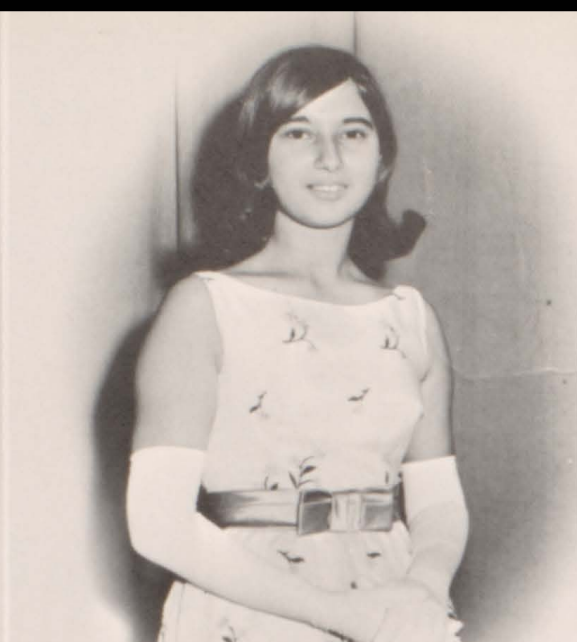

Rita Cafaro



Linda Erlandson



Donna Glew

## *Prom Court*



Linda Greene

Christine McWilliams



Mary Ann Speakman



Diane Vavra





*Prom Queen - Linda Linn*





Leonore Dudash

# Swissvalian Editors

Is not a yearbook a record of the memories of a year? Is it not a place where the spirit of today may be captured for the future? It is with this hope that the editors and staff present the 1967 "Swissvalian."



Robert DeLucia

Karen Breskovic

Hear no evil, see no evil, speak no evil of the '67 "Swissvalian."





Editorial Staff—I. to r. S. Kuhn, J. Olson, C. Whitney, D. Clougherty, R. Parker, M. Speakman, C. McWilliams, S. Lesniak



Typing Staff—I. to r. G. Shurtz, J. Olson, C. Valko, S. Lesniak, J. Rainey

## Swissvalian Staffs

Lynda Conley  
Business Manager



Business Staff—Seated I. to r.—1st row R. Cafaro, C. McDonough, J. Tyson. 2nd row—I. to r. B. Hissrich, L. Tancaitor, C. Vayda, O. Benson, C. Valko. 3rd row—I. to r. C. Whitney, A. McQuade, D. Clougherty, B. Stevenson, D. McDowell, S. Kuhn. Standing—I. to r. D. Pascarella, L. Linn, C. Baxter, S. Quinn, L. Erlandson, D. Kukich, J. Richardson, J. Bossinger, N. Stroup, L. Paharik, R. Pirozzi, K. King, J. Rowe, D. Kammerer





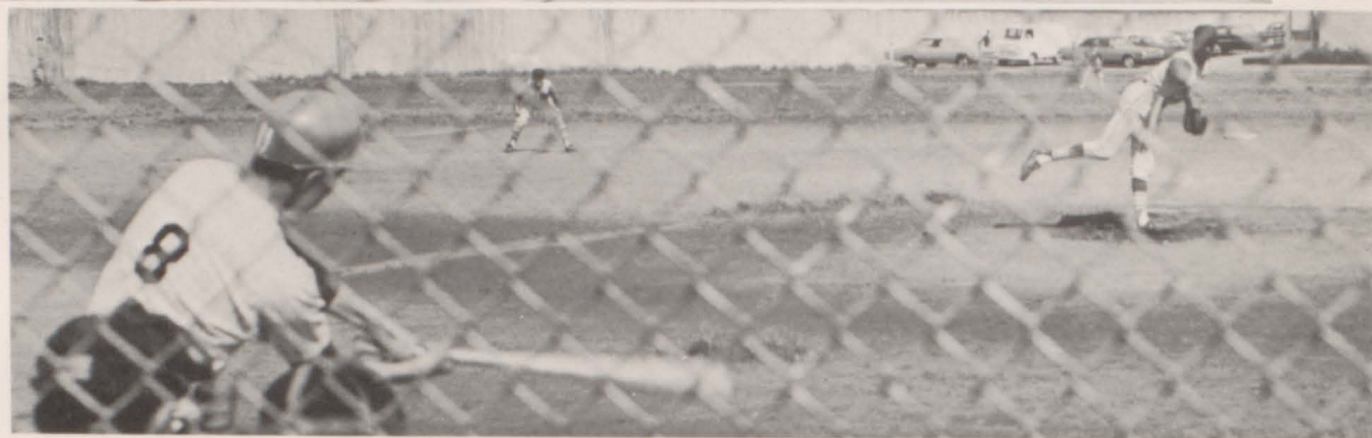

## *"Bats, Balls, and Bases"*

1st row, l. to r.: P. Smith, M. Campayno, M. Walendziewicz, D. Marone, T. Hunt, R. Linn, D. Seman, J. Maxwell. 2nd row, l. to r.: Coach Bejbl, G. Adams, R. Masten, T. Ritter, R. Sorg, J. Potente, D. Slivka. 3rd row, l. to r.: G. Dobrich, R. Murello, A. Russo, manager; C. Artem, A. Bilecky, J. Downey.





## TEAM RECORD

Swissvale.....	0	Churchill .....	6
Swissvale.....	9	Braddock .....	0
Swissvale.....	9	Penn Hills .....	7
Swissvale.....	5	Wilkinsburg .....	2
Swissvale.....	11	N. B. Scott .....	0
Swissvale.....	2	Churchill .....	4
Swissvale.....	13	Braddock .....	1
Swissvale.....	9	N. B. Scott .....	8
Swissvale.....	5	Penn Hills .....	4
Swissvale.....	8	Wilkinsburg .....	4
Swissvale.....	5	Kiski Area .....	7



For the second consecutive year, Swissvale won the Section Eleven Championship. Nicknamed the "Wonder Team" because of its unpredicted success, the Swissvale Nine were forcefully and skillfully coached by Mr. Jerry Bejbl. The team had an 8-2 conference record and was a contender in the section play-offs. This year's team, with ten returning lettermen and experienced underclassmen, should enjoy another winning season.





# Latin Club

One of the most energetic and active organizations of the school, the Latin Club, strives to project a little of the ancient Roman life into the present. During the club's first year, they have held a skating party, and have shown slides of contemporary Rome. They have even voyaged to the "underworld" in celebration of Vergil's birthday. The highlight of the year's activities was an elaborate spring banquet.



Seated—l. to r.—1st row—P. Mackey, M. Scandinaro, C. McDonough, M. Speakman, D. Clougherty, S. Quinn, S. Martin. 2nd row—l. to r. S. Leopold, V. Chambers, J. Darby. 3rd row—l. to r. T. Hill, D. Caputo, D. Cannady, G. Rudge, S. Glew, R. Fazio.

# Chess Club



One of the organizations increasing in favor and interest in the school is the Chess Club. Usually meeting at lunchtime, the members of this club battle their skills and strategy against that of fellow members and send a traveling team of six players to combat other schools such as Edgewood and Hopewell. As members of the WPIAL Chess League, they climax the season with a tournament.

1st row—l. to r. G. Adams, M. Maskarinec, A. Wos, J. Altemus, D. Kern, T. Homisak, D. Nougier, N. Smarra. 2nd row—l. to r. A. Vorobok, J. Wray, H. Baldt, C. Hempel, G. Babjak, J. DeBastiani, T. Novak, R. Villiotti, B. Bavar. 3rd row—l. to r. D. Spynda, T. Hill, J. Wood, G. Churak, J. Bires, D. Silverstein, G. Rudge, P. Spynda, D. Faith, S. Sarocky, G. Lingelbaugh, J. Bentz







Left to right—1st row—K. Armstrong, J. Kirk, T. Perla, T. Hunt, H. Levy, R. Murello, D. Seman, J. Maxwell, R. Masten, C. Berthold. 2nd row—D. Marone, J. Phillis, L. Colaguori, B. Shandor, D. Cannady, G. Reed, G. Hill, D. Cannady, J. Patterson, E. Fedorowicz, Head Coach—George Glarner. 3rd row—W. Houck, D. Sullivan, R. McCann, R. Murray, W. Marshall, D. Stahurski, M. Davin, G. Gaydos, M. Campayno, A. Cencarik, P. Begg.

## Varsity



Varsity Club Officers—l to r—Ron Murray, Treasurer; George Gaydos, Vice-President; Mike Campayno, President; Dan Sullivan, Secretary; George Glarner, Adviser.



Senior Varsity Members— 1st row—G. Reed, L. Colaguori, G. Hill, D. Cannady, J. Phillis. 2nd row—D. Sullivan, G. Gaydos, D. Stahurski, M. Campayno, A. Cencarik, B. Shandor.

The Varsity Club consists of Lettermen from all the Inter-Scholastic Sports participated in by Swissvale Area Joint High School Students. During the year the club raises money to honor the senior members with a jacket awarded for their contribution and achievements in WPIAL competition. In addition, each year the club sponsors a project to purchase something for the school. This year's project is the purchase of a new trophy case for the front hall.

The Mean Men award was given weekly by the football coaching staff to the player making the greatest contribution to the team effort. This is based on his overall play, leadership, and willingness to sacrifice for his team's welfare.

## Club

"Mean Men"—1st row—J. Phillis, B. Shandor, P. Smith, R. Murello, J. Kirk. 2nd row—D. Sullivan, A. Cencarik, G. Gaydos, M. Campayno, R. McCann.







1st row—I to r—B. Buba, C. Baxter, D. Andrechak, J. Rowe, L. Linn, R. Bober, V. Chambers, J. Baran, M. Simok, S. Harris, B. Backus, S. Nuzzo, S. Tomas, H. Roberts, B. Thompson. 2nd row—I to r—A. Bon, B. Hissrich, P. Rouse, P. Pollard, S. Miller, J. Marino, C. McDonough, T. Palangio, M. Artis, L. Lewis, K. Gallagher, K. King, T. Davis, R. Arthrell. 3rd row—I to r—R. Tomasic, C. Adams, K. Cresswell, D. Kern, S. Lackany, S. Leopold, L. Paharik, P. Getz, R. Pirozzi, D. McDowell, L. Hoag, P. Logan, D. Berthold. 4th row—I to r—A. Cencarik, G. Churak, G. Bodrog, P. Carr, J. Jones, J. Bires, D. Payer, E. Fedarowicz, R. Falck, T. Kovar, R. O'Connor, C. Berthold, C. Bradley.

## *S. H. S. Choir*

1st row—I to r—B. Buba, D. Andrechak, C. Baxter, S. Bilecky, L. Linn, J. Rowe, R. Bober, J. Marino, J. Baran. 2nd row—I to r—K. Cresswell, B. Hissrich, P. Rouse, P. Pollard, D. Kern, S. Lackany, S. Leopold, S. Miller, A. Bon, C. McDonough, T. Palangio. 3rd row—I to r—C. Adams, P. Carr, J. Jones, A. Cencarik, G. Churak, G. Bodrog, J. Bires, D. Payer, E. Fedarowicz, R. Tomasic.



Special Choir—I to r—J. Rowe, J. Olson, J. Marino, R. Bober, L. Hoag, J. Collin, L. Paharik, R. Pirozzi, S. Leopold, D. McDowell, A. Bon.

1st row—I to r—M. Artis, V. Chambers, L. Lewis, K. Gallagher, M. Simok, S. Harris, K. King, S. Nuzzo. 2nd row—I to r—L. Paharik, P. Getz, R. Pirozzi, D. McDowell, L. Hoag, P. Logan, B. Backus, T. Davis, S. Tomas. 3rd row—I to r—R. Falck, T. Kovar, R. O'Connor, C. Berthold, C. Bradley, D. Berthold, R. Arthrell, B. Thompson, H. Roberts.







1st row—l. to r. C. Ludwig, P. Joseph, G. Faulds, M. Hrubic, P. Allen, J. Collin, L. Castor.  
2nd row—l. to r. J. DeBastiani, D. Marone, G. Gaydos, G. Churak, L. Colaguori.



Future Academy Award Nominees???

## *Thespians*

"Act well your part; there all the honor lies." This is the motto of the National Thespian Society, which is dedicated to the advancement and promotion of dramatic activities in the high school. Students are eligible for membership by points acquired through acting and technical participation in the school productions.

## *Stage Crew*

1st row—l. to r. T. Homisuk, J. Rowe, D. Horvath, K. Martin. 2nd row—l. to r. J. Bires, D. Payer, J. Maydak, S. Carlson, K. Horvath





Citizens of Metropolis—1st row—I to r—M. Speakman, B. Hissrich, V. Sylves, C. McWilliams, L. Renner, D. Doran, K. Breskovic, D. Horvath, M. Wiley. 2nd row—I to r—C. Whitney, L. Dudash, C. McDonough, D. West, D. Neely, A. Helsel, J. Rowe. 3rd row—I to r—J. Bodrog, D. Silverstein, J. Maydak, D. Payer, G. Esper, R. Parker, R. DeLucia, D. Yearsley, A. Russo.

## “Superman”

Superman valiantly struggles in his crusade to rid Metropolis of crime and evil-doers. It seemed as if Dr. Abner Sedgwick would destroy the Man of Steel, but the strength and goodness of the man in the red cape were too much for the vicious villain. Our hero can confess his love for the girl reporter, Lois Lane, but his job is doing good and nothing can interfere—“Up, up, and away.”



Superman

Principles—Seated—I to r—J. Collin, L. Colaguori, S. Bilecky. Standing—I to r—D. Yearsley, M. Campayno, W. Lara, J. DeBastiani.



Clark Kent





"Will Superman arrive in time?"



The girls of Kappa Kappa Kappa.



"This guy's loco in the coco."



"Max, we haven't had a date in a week."

The Planet Staff



## CAST

Superman . . . . . Himself  
 Clark Kent . . . . . Leo Colaguori  
 Lois Lane . . . . . Joyce Collin  
 Jim Morgan . . . . . Jim DeBastiani  
 Dr. Sedgwick . . . . . Dave Yearsley  
 Max Mencken . . . . . Mike Campayno  
 Sydney . . . . . Sally Bilecky  
 Father Ling . . . . . Walt Lara



"Oh Superman, you saved my life again."

Pow! Bam! Zonk!











*Summer*

# *Class of 1967*



KAREN ABEL



ROSE MARIE ALESSE



PEGGY ALLEN



GEORGE R. BABJAK



GREGORY A. BALDT



OLYN L. BENSON



THERESA BENSON



THOMAS W. BENSON





JOHN BENTZ



JAMES A. BIRES



RENÉE A. BOBER

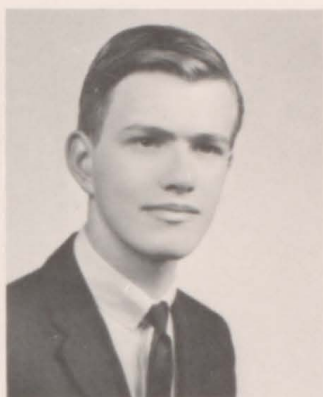

EDWARD H. BOLE



ANNA MAY BOND



BLAZ BRAVAR



KAREN A. BRESKOVIC



MARILYN L. BRUNNER



BARBARA A. BYRNE



MICHAEL CAMPAYNO

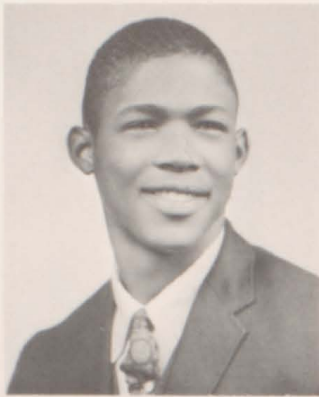

DUANE C. CANNADY



MARY JO CAPEZZUTO



PAUL F. CARR



ANDREW R. CENCARIK



ANITA R. CERRA



RUTH M. CHEYNE



GREGORY P. CHURAK



LEO COLAGUORI



LYNDA M. CONLEY



KATHRYN CRESSWELL





ROBERT DAVIS



WILLIAM DAW



ARTHUR DAY



JAMES R. DeBASTIANI



ROBERT J. DeLUCIA



DOMINICK DEMASE



BARBARA A. DEVLIN



ELAINE F. DiIORIO



LEONORE C. DUDASH

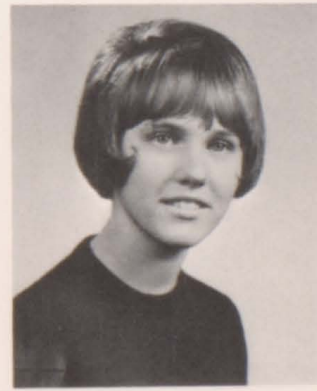

DOLORES J. DUFALLA



LINDA L. DUGAN



CHERYL L. DUNCAN



JAMES V. EASLEY



DIANNE ELIAS



LINDA JOYCE ENOS



DANIEL J. ESPER



GWEN G. FAULDS



RONALD R. FAZIO





GEORGE E. J. GAYDOS



HELENE J. GAYDOS



CYNTHIA J. GIFFORD



CHARLES GINGERICH



SUZANNE GREB



MARY JEAN GRINDLE



FRANCES GUERRIERO



ROBERT L. HAGS



ROBERT J. HALCHAK



LINDA HASLEY



CLIFFORD E. HEMPEL



LARRY A. HEPNER



STANLEY P. HICKMAN



GLENN W. HILL



THOMAS E. HILL



BEVERLEY A. HISSRICH



WILLIAM A. HOAG



WILLIAM J. HOCKMAN



NANCY J. HOGAN



JOHN J. HOJNACKI





THERESA HOMISAK



DIANE R. HORVATH



THOMAS M. HOSPER



WAYNE A. HOUCK

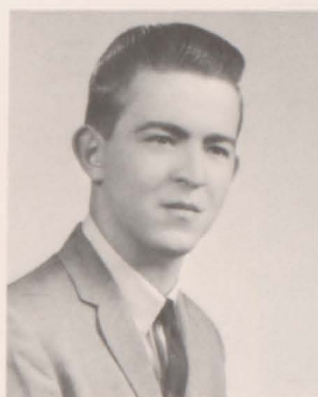

MICHAEL J. HRIZO



MARILYN J. HRUBIC



CHRISTINE A. HUDALE



JACQUELINE HULICK

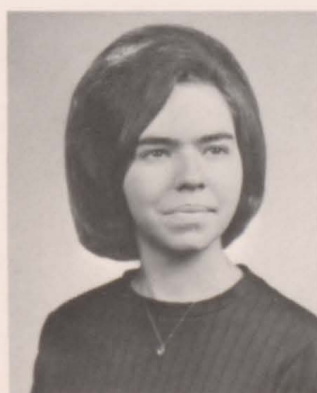

SHIRLEY M. JOHN



BARBARA A. JOSEPH



PATRICIA A. JOSEPH



JOY H. KATILIUS



DONNA L. KERN



THOMAS A. KILGOUR



KATHY KRIVANSKI



SANDRA L. LACKANY



DONNA M. LALLI



DONNA L. LARKIN



SHIRLEY A. LESNIAK



JERRY LINGELBAUGH





VIRGINIA L. LOGAN



BETH LOWERY



IRENE E. LUBAY



CHRISTINE LUDWIG



CONSTANCE MANTIA



JO ANN B. MARINO

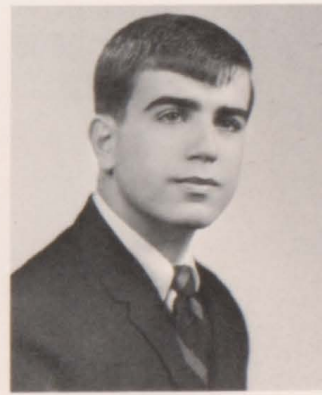

DOMINIC A. MARONE



JAMES C. MARTIN



JOHN MAYDAK



STEPHEN McCARTHY



ROSANNE McCLELLAND



CHRISTINE McClURE

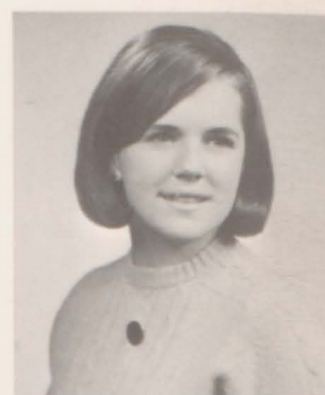

COLLEEN McDONOUGH



RICHARD McGARRITY



DOROTHY McGOUGH



DONNA R. MITCHELL



JOSEPH B. MOLOKACH



DONESE H. NEELY



PRISCILLA  
NICKELSBURG



THOMAS M. NOONAN





LEONARD P. NORMAN



DANIEL R. NOUGIER

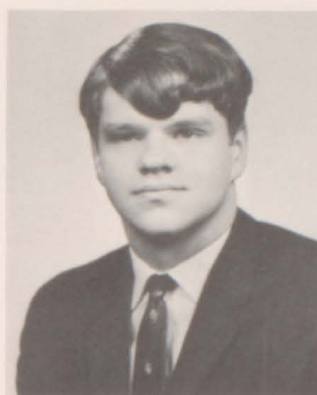

RICHARD O'CONNOR



JUNE M. OLSON



THERESA A. PALANGIO

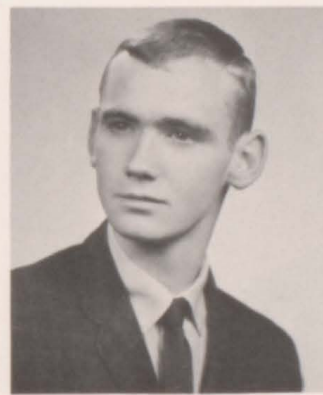

JAMES W. PATTERSON



LESLIE D. PERITZ



FRANK W. PERRY



WILLIAM J. PETTY



JOHN PHILLIS



JOSEPH L. PORTUESI



JANET L. RAINEY



KATHY D. RATAIC



GLENN A. REED



JOAN K. ROWE

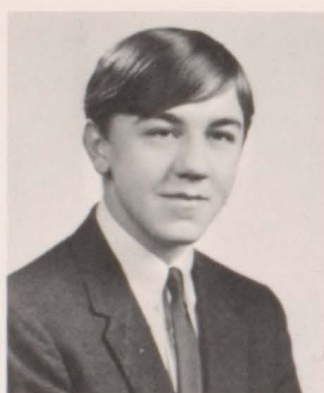

STEPHEN R. SAROCKY



MARY A. SCANDINARO



JAN M. SCARPONE



MICHAEL A. SCRIPKO



ANNETTE A. SEMAN





ROBERT E. SHANDOR



GERALDINE SHURTZ



DAVID SILVERSTEIN



FRANK SIMONETTA, JR.



PAUL F. SMITH



DAVID STAHURSKI



TIMOTHY G. STEPHAN



JACALYN D. STOKES



DANIEL SULLIVAN



LARRY A. THOMAS



JANE THOMPSON



MARK P. TOLAN



MARILYN S. TOOMEY



STARR D. TRUMBULL



CHARLES TURLEY



CHRISTINE A. VALKO



CAROL A. VAYDA



NANCY J. WALKER



JUDITH A. WIGHTMAN



MARJORIE D. WILEY





JO ANN L. TYSON



JAMES T. WOOD

Seniors not pictured: Martin Allen, Van Durbin, Edward Dziak



l. to r. David Silverstein, Secretary-Treasurer; Robert Shandor, President; Thomas Hill, Vice President

## *Senior Class Officers*

# *Senior Poem*

Our work is through, our books are closed,  
Our days here now are done;  
We now must leave our high school years  
And face what is to come.

We'll take with us on June the 5th,  
When we go our separate ways,  
The memories so deeply cherished  
Of our Swissvale High School days.

We'll remember the merger with Braddock Hills  
And the first musical Swissvale put on.  
And we'll never forget how bad we felt  
When we learned night football was gone.

We'll remember the breaks between "labs" and "takes"  
And the water that never came,  
And the teachers who rambled around the court  
At the faculty basketball game.

But one and all will remember,  
When the Senior Class is gone,  
That all of us had lots of fun  
Doing the things we've done.





Seated, l to r—Leonore Dudash, Co-Editor of the "Swissvalian"; Joy Katilius, Editor-in-Chief of the "Valistic"; standing, l to r—Lynda Conley, Business Manager of the "Swissvalian"; Donna Lalli, Typing Editor of the "Valistic."

## Quill and Scroll

Mrs. Carter and Mrs. Haytock, "Quill and Scroll" advisers, welcome the new members.



Election to "Quill and Scroll," International Honor Society for High School Journalism, is one of the highest honors that Swissvale Area High School can bestow on its students. All students working on the high school's publications, the "Valistic" and the "Swissvalian," are eligible. To be elected, students must demonstrate academic ability as well as outstanding service to their publication.

Members of "Quill and Scroll" elected from the Class of 1967 have indeed proven their dedication to journalism. They are: Lynda Conley, Leonore Dudash, Joy Katilius, and Donna Lalli.

Given Award of Honor Certificates for exceptional service to the school publications were Karen Breskovic and Robert DeLucia of the "Swissvalian" and Cindy Gifford and Marilyn Hrubic of the "Valistic."



Kneeling—1st row—I to r—D. Nougier, C. Duncan, P. Allen, P. Nickelsburg, L. Peritz, D. Lalli, L. Dudash, S. McCarthy. Standing—2nd row—I to r—N. Smarra, J. Katilius, S. Greb, K. Cresswell, B. Hissrich, B. Joseph, R. McClelland, R. Villiotti. 3rd row—I to r—T. Thompson, S. Sarocky, B. Hoag, T. Hill, D. Stahurski, D. Silverstein, R. Halchak, D. Faith, A. Savinell, T. Novak

## *National Honor Society*

Scholarship, leadership, character, and service are the qualities one must possess to be elected to the National Honor Society. The National Honor Society serves the student body through the fine tutoring program which is offered.



Officers—I to r—Tom Hill, Vice-President; Kathy Cresswell, Secretary; Lee Dudash, Treasurer; David Silverstein, President

"Are you sure, Dave, that I and I are just 22?"





# *Honor Roll*

## *Seniors*

### *Gold Honor Cords at Graduation*

Kathryn Cresswell  
Priscilla Nickelsburg  
Christine McClure  
Lynda Conley  
Cheryl Duncan  
Leslie Peritz

### *Silver Honor Cords at Graduation*

David Silverstein  
David Stahurski  
Leonore Dudash  
Thomas Hill  
Donna Lalli  
Stephen Sarocky  
Ruth Cheyne  
Linda Hasley

Daniel Nougier  
June Olson  
Robert Halchak  
Roseanne McClelland  
Anna May Bond  
Jacqueline Hulick  
Theresa Homisak  
Suzanne Greb

## *Juniors*

Cynthia Baxter  
Crawford Berthold  
Sally Bilecky  
Adele Bon  
June Bossinger  
Paula Bright  
Samuel Carlson  
Delphine Catone  
Linda Fabiano  
David Faith

Russell Fish  
Betty Jane Grundler  
Deborah Kammerer  
Joyce MacCumbee  
Sheila Martin  
Anna Marie Matta  
Roseann Mylo  
Thomas Novak  
Debbie Okorn  
James Paharik  
Ray Parker

Francis Pascarella  
Ruth Ransbottom  
Alan Savinell  
Neal Smarra  
Peter Spynda  
Thomas Thompson  
Ronald Villotti  
Thomas Vorobok  
Cynthia Whitney  
Donald Yearsley

## *Sophomores*

Theophila Baliukas  
Peter Begg  
William Esper  
Michele Ferrence  
Patricia Getz  
Sandra Kuhn  
Rosalie Leksich  
Lee Lewis  
Janice MacGregor  
Toni Madia  
Michael Maskarinec

James Maxwell  
David Murello  
Lois Paharik  
Steve Patternac  
Ricki Pirozzi  
Edward Polasko  
Deborah Quinten  
Daniel Seman  
Raymond Sorg  
Leroy Taylor  
Sandra Thomas  
John Wray



No matter what shape your stomach is in



A little early?!!



# *It's Fun To Zoom The Kennywood Way*



A hole in five







# *Graduation*



As we the class of 1967 leave Swissvale High School, we take with us so much more than we could ever possibly leave behind. We take the many memories that will never be relived and the many friendships that will never be forgotten. We give our thanks to the wonderful teachers who have helped us through these three character-building years.

# Senior Profiles

**Karen Abel** . . . "Kar" . . . Class Vice-President 2 . . . Intramurals 2,3,4 . . . Pep Club 2,3,4; Treasurer 4 . . . Prom Court 3 . . . Y-Teens 3,4 . . .

**Rose Marie Alesse** . . . "Rosie" . . .

**Martin Allen** . . . "Marty" . . .

**Peggy Allen** . . . Intramurals 2,3,4 . . . Junior Class Play 3 . . . National Thespians 3,4 . . . National Honor Society 3,4 . . . Pep Club 3 . . . Spanish Club 3 . . . Valistic 4 . . . Y-Teens 3 . . .

**George R. Babjak** . . . "Bab" . . . Basketball 2,3 . . . Bowling Club 2,3,4 . . . Chess Club 3,4 . . . Football 2 . . . Golf 3 . . . Intramurals 2,3,4 . . .

**Gregory A. Baldt** . . . Basketball 2,3 . . . Bowling Club 4 . . . Chess Club 3,4 . . . Intramurals 2,4 . . .

**Olyn L. Benson** . . . "Olga" . . . Future Nurses of America 4 . . . Homeroom Representative 4 . . . Intramurals 2,3,4 . . . Pep Club 2,3,4 . . . Swissvalian 4 . . . Valistic 4 . . . Y-Teens 2,3,4 . . . Receptionist 4 . . .

**Theresa Benson** . . . "Sissy" . . . Class Secretary-Treasurer 2 . . . Intramurals 2,3,4 . . . Pep Club 2,3,4 . . . Sweetheart Court 4 . . . Y-Teens 2,3,4; Program Chairman 4 . . .

**Thomas W. Benson** . . . "Tom" . . . Basketball 2 . . . Football 2 . . . Intramurals 2,3,4 . . .

**John Bentz** . . . Chess Club 4 . . .

**James A. Bires** . . . Bowling Club 2,3,4 . . . Chess Club 2,3,4 . . . Choir 2,3,4 . . . French Club 2 . . . Stage Crew 4 . . . Projectionist 4 . . . Bowling Club President 4 . . .

**Renee A. Bober** . . . "Runny Butter" . . . Cheerleader 3,4 . . . Choir 3,4 . . . Intramurals 2,3,4 . . . Pep Club 2,3,4 . . . Prom Court 3; Queen . . . Special Choir 3,4 . . . Student Council 2,3 . . . Sweetheart Queen 4 . . . Y-Teens 3,4; President 4 . . .

**Edward H. Bole** . . . "Eddie" . . . Bowling Club 3,4 . . . Golf 3,4 . . . Intramurals 2,3,4 . . .

**Anna May Bond** . . . Choir 2,3 . . . Homeroom Representative 4 . . . Intramurals 2,3,4 . . . Pep Club 2,3 . . . Y-Teens 3,4 . . . Junior Achievement 2,4 . . .

**Blaz Bravar** . . . "Captain Flame" . . . Chess Club 2,3,4 . . . Intramurals 2,3,4 . . . Chess Team 3,4 . . .

**Karen A. Breskovic** . . . "Bresky" . . . Intramurals 2,3,4 . . . Majorettes 2,3 . . . Musical ("Superman") 4 . . . Pep Club 2,3,4 . . . Prom Court 3 . . . Sweetheart Junior Princess 3 . . . Swissvalian 2,3,4; Editor 4 . . . Valistic 2,3,4 . . . Y-Teens 3,4 . . . Receptionist 4 . . .

**Marilyn L. Brunner** . . . "Magoo" . . . Intramurals 2,3,4 . . .

**Barbara A. Byrne** . . . "Bobbie" . . . Future Nurses of America 4 . . . Intramurals 4 . . .

**Michael T. Campayno** . . . "Happy Tooth" . . . Baseball 1,2,3,4 . . . Basketball 2,3,4 . . . Choir 2,3,4 . . . Class President 3 . . . Football 2,3,4 . . . Homeroom Representative 2 . . . Intramurals 2,3,4 . . . Musical ("Superman") 4 . . . Spanish Club 3 . . . Special Choir 3 . . . Student Council 4; President . . . Valistic 2,3,4 . . . Varsity 2,3,4 . . .

**Duane C. Cannady** . . . "Duke" . . . Choir 2 . . . Football 2,3,4 . . . Intramurals 2,3,4 . . . Varsity 3,4 . . .

**Paul F. Carr** . . . "Carpo" . . . Band 1 . . . Baseball 2 . . . Basketball 2,3 . . . Choir 2,3,4 . . . Football 3 . . . Intramurals 2,3,4 . . . Spanish 3 . . . Student Council 4 . . . Swissvalian 3 . . . Valistic 3 . . .

**Mary Jo Capezuto** . . . Intramurals 2,3,4 . . .



**Andrew R. Cencarik** . . . "Andy" . . . Choir 2,3,4  
. . . Football 2,3,4 . . . Intramurals 2,3,4 . . . Varsity  
3,4 . . .

**Anita R. Cerra** . . . "Nita" . . . Bowling Club 4 . . .  
Choir 1 . . . Intramurals 2,3,4 . . . Y-Teens 2,3 . . .

**Ruth M. Cheyne** . . . "Ruthie" . . . Intramurals  
3,4 . . .

**Gregory P. Churak** . . . "Choink" . . . Chess Club 4  
. . . Choir 2,3,4 . . . Football 2,3 . . . Intramurals  
2,3,4 . . . School Play ("Bad Seed") 4 . . . Thes-  
pians 4 . . .

**Leo Colaguori** . . . "Cal" . . . Football 2,3,4 . . .  
Intramurals 2,3,4 . . . Junior Class Play 3 . . . Musical  
("Superman") 4 . . . School Play ("Bad Seed") 4  
. . . Thespians 3,4 . . . Varsity 3,4 . . .

**Lynda M. Conley** . . . "Posie" . . . Future Nurses of  
America 3,4 . . . Intramurals 2,3,4 . . . Pep Club  
2,3,4 . . . Spanish Club 3 . . . Student Council 4  
. . . Swissvalian 3,4; Business Manager 4 . . . Valis-  
tic 4 . . . Y-Teens 2,3,4 . . . Receptionist 4 . . .  
Quill and Scroll 4 . . .

**Kathryn Cresswell** . . . "Kathy" . . . Choir 2,3,4  
. . . Future Teachers of America 3,4 . . . Intramurals  
2,3,4 . . . National Honor Society 2,3,4 . . . Prom  
Court 3 . . . Spanish Club 3 . . . Special Choir  
2,3,4 . . . Student Council 2,3,4 . . . Y-Teens 3,4 . . .

**Robert Davis** . . . "Bob" . . .

**William J. Daw** . . . "Dew" . . .

**Arthur E. Day** . . . "Artie" . . . Baseball 2,4 . . .  
Basketball 2,3,4 . . . Intramurals 2,4 . . . Varsity  
4 . . .

**James R. DeBastiani** . . . "Tuba" . . . Band 1,2,3,4  
. . . Chess Club 2,3,4 . . . Future Teachers of Amer-  
ica 4 . . . Homeroom Representative 2,3,4 . . .  
Intramurals 2,3,4 . . . Junior Class Play 3 . . . Musi-  
cal ("Superman") 4 . . . School Play ("Bad Seed")  
4 . . . Thespians 3,4 . . .

**Robert J. DeLucia** . . . "Bob" . . . Band 1,2,3,4  
. . . Future Teachers of America 2,3 . . . Intra-  
murals 4 . . . Musical ("Superman") 4 . . . School  
Play ("Bad Seed") 4 . . . Spanish Club 3 . . . Stage  
Crew 2,3 . . . Swissvalian 2,3,4; Editor 4 . . . Valis-  
tic 2,3 . . . Junior Achievement 2,3 . . . P.A. An-  
nouncer 3,4 . . .

**Dominick Demase** . . . "Dom" . . . French Club  
2,3 . . . Intramurals 4 . . .

**Barbara A. Devlin** . . . "Barbie" . . . Band 1,2,3,4  
. . . Intramurals 2 . . .

**Elaine F. Dilorio** . . . "Cookie" . . . Intramurals  
2,3,4 . . .

**Leonore C. Dudash** . . . "Lee, Doodie" . . . Future  
Teachers of America 4 . . . Intramurals 2,3,4 . . .  
Majorettes 2,3,4; Head 4 . . . Musical ("Super-  
man") 4 . . . National Honor Society 2,3,4; Treas-  
urer 4 . . . Pep Club 2,3 . . . Prom Court 3 . . .  
Quill and Scroll 4 . . . School Play ("Bad Seed") 4  
. . . Stage Crew 3 . . . Student Council 2,3 . . . Vice  
President 3 . . . Swissvalian 3,4; Editor 4 . . . Valistic  
3,4 . . . Y-Teens 3 . . .

**Dolores J. Dufalla** . . . "Duffy" . . . Intramurals 3  
. . . Pep Club 2 . . . Valistic 2 . . . Y-Teens 3 . . .

**Linda L. Dugan** . . . "Dixie" . . . Choir 2,3,4 . . .  
Future Nurses of America 2,3 . . . Intramurals 2,3,4  
. . . Latin Club 4 . . . Spanish Club 3 . . . Special  
Choir 2 . . . Stage Crew 4 . . . Y-Teens 2,3 . . .  
Junior Achievement 2,3 . . .

**Cheryl L. Duncan** . . . Intramurals 2,3,4 . . . Na-  
tional Honor Society 3,4 . . . Y-Teens 3,4 . . .  
Junior Achievement 3 . . .

**James V. Easley** . . . "Tex" . . .

**Dianne M. Elias** . . . "Cheyenne" . . . Bowling Club  
4 . . . Intramurals 2,3,4 . . . Y-Teens 2 . . .

**Linda J. Enos** . . . "Lin" French Club 3 . . . Home-  
room Representative 4 . . . Intramurals 2,3,4 . . .  
Pep Club 2,3 . . . Y-Teens 3,4 . . . Receptionist 4  
. . . Junior Achievement 2 . . .

**Daniel J. Esper** . . . "Pinny" . . . Intramurals 2,3,4  
. . . Spanish Club 3 . . .

**Gwen G. Faulds** . . . Future Teachers of America  
2,3,4 . . . Homeroom Representative 2,3,4 . . . In-  
tramurals 2,3,4 . . . Junior Class Play 3 . . . Pep  
Club 2,3,4 . . . Spanish Club 3 . . . Thespians 3,4  
. . . Y-Teens 2,3,4 . . . P.A. Announcer 3,4 . . .

**George E. J. Gaydos** . . . "Geo" . . . Baseball;  
Manager 1 . . . Basketball 2,3,4 . . . Choir 2 . . .  
Football 2,3,4 . . . Intramurals 2,3 . . . Junior Class  
Play 3 . . . Thespians 3,4 . . . Varsity 2,3,4 . . . P.A.  
Announcer 3,4 . . .

**Helene J. Gaydos** . . . Future Teachers of America 2,3,4 . . . Intramurals 3 . . . Valistic 4 . . .

**Cynthia J. Gifford** . . . "Giff" . . . Band 1,2,3,4 . . . Bowling Club 3 . . . Future Nurses of America 3,4; President 4 . . . Intramurals 2,3,4 . . . Pep Club 2,3,4 . . . Spanish Club 3 . . . Valistic 4 . . . Y-Teens 2,3,4 . . .

**Charles W. Gingerich** . . . "Charlie" . . . Stage Crew 3,4 . . .

**Suzanne Greb** . . . "Suze" . . . Future Teachers of America 4 . . . Intramurals 2,3,4 . . . Majorettes 3,4 . . . National Honor Society 3,4 . . . Pep Club 2 . . . Spanish Club 3 . . . Valistic 3 . . . Y-Teens 3,4 . . .

**Mary J. Grindle** . . . "Cakes" . . . Bowling Club 4 . . . Intramurals 2,3,4 . . . Pep Club 4 . . . Y-Teens 2,4 . . . Receptionist 2,4 . . .

**Frances Guerriero** . . . "Franny" . . .

**Robert L. Hags** . . . "Doctor" . . . Band 1,2,3 . . . Baseball 3,4 . . . Basketball 3 . . . Bowling Club 2,3 . . . Intramurals 2,3,4 . . .

**Robert J. Halchak** . . . "Bob" . . . Bowling Club 2,3,4 . . . French Club 2 . . . Intramurals 2,3,4 . . . National Honor Society 3,4 . . .

**Linda C. Hasley** . . . "Lynn" . . . Intramurals 2,3,4 . . . Pep Club 4 . . . Student Council 4 . . . Y-Teens 4 . . .

**Clifford E. Hempel** . . . "Clif" . . . Bowling Club 2,3,4 . . . Chess Club 2,3,4 . . . Intramurals 2,3,4 . . .

**Larry Hepner** . . . "Woody" . . . Chess Club 2 . . . Intramurals 2,3,4 . . . Physical Fitness Team 2,3 . . .

**Stanley P. Hickman** . . . "Hick" . . . Intramurals 4 . . .

**Glenn W. Hill** . . . Band 1 . . . Baseball 2 . . . Basketball 3 . . . Future Teachers of America 3,4; Vice-President 4 . . . Football 2,3,4 . . . Intramurals 2,3,4 . . . Spanish Club 3 . . . Valistic 4 . . . Varsity 3,4 . . .

**Thomas E. Hill** . . . "Tom" . . . Basketball 2,3 . . . Chess Club 3,4 . . . Class Vice-President 3,4 . . . Future Teachers of America 3,4; President 4 . . . French Club 3 . . . Golf 3 . . . Homeroom Representative 2 . . . Intramurals 2,3,4 . . . Latin Club 4 . . . National Honor Society 2,3,4; Vice-President 4 . . .

**Beverly A. Hissrich** . . . "Bev" . . . Cheerleaders 2,3,4 . . . Choir 2,3,4 . . . Intramurals 2,3,4 . . . Musical ("Superman") 4 . . . National Honor Society 3,4 . . . Swissvalian 4 . . . Y-Teens 2,3,4 . . .

**William A. Hoag** . . . Basketball 2 . . . Choir 2 . . . French Club 2,3 . . . Homeroom Representative 4 . . . Intramurals 2,3,4 . . . Student Council 4 . . . Projectionist 2,3,4 . . . P.A. Announcer 4 . . . National Honor Society 3,4 . . .

**William J. Hockman** . . . "Hawk" . . . Basketball 2 . . . Intramurals 2,3,4 . . .

**Nancy J. Hogan** . . . "Nanc" . . . Valistic 3,4 . . . Y-Teens 4 . . . Receptionist 3,4 . . .

**John J. Hojnacki** . . . "Honeydew" . . . Basketball 2,3 . . . Football 3 . . . Intramurals 2,3,4 . . .

**Theresa Homisak** . . . "Terry" . . . Chess Club 2,4 . . . French Club 2 . . . Intramurals 2,3 . . . Junior Class Play 3 . . . Pep Club 4 . . . Stage Crew 4 . . . Swissvalian 4 . . . Y-Teens 4 . . . Junior Achievement 3 . . .

**Diane R. Horvath** . . . "Dia" . . . Future Nurses of America 3,4 . . . Future Teachers of America 2 . . . French Club 3,4 . . . Intramurals 2,3,4 . . . Musical ("Superman") 4 . . . Pep Club 2,3,4 . . . Stage Crew 4 . . . Valistic 4 . . . Y-Teens 2,3,4 . . . Junior Achievement 3 . . .

**Thomas M. Hosper** . . . "Hoss" . . . Band 1,2,3,4 . . . Chess Club 2 . . . Intramurals 3 . . .

**Wayne A. Houck** . . . Bowling Club 2,3 . . . Football 2 . . . Golf 3,4 . . . Intramurals 2,3,4 . . . Varsity 3,4 . . .

**Michael J. Hrizo** . . . "Skip" . . . Projectionist 2,3 . . .

**Marilyn J. Hrubic** . . . Homeroom Representative 2 . . . Intramurals 2,3,4 . . . Majorettes 3,4 . . . Pep Club 2 . . . School Play ("Bad Seed") 4 . . . Spanish Club 3 . . . Swissvalian 3 . . . Thespians 4 . . . Valistic 2,3,4; Feature Editor 4 . . . Y-Teens 3 . . .



**Christine A. Hudale** . . . "Chris" . . . Future Teachers of America 3,4 . . . Intramurals 2,3,4 . . . Pep Club 3,4 . . . Prom Court 3 . . . Spanish Club 3 . . . Sweetheart Court 4 . . . Valistic 3,4 . . . Y-Teens 2,3,4 . . .

**Jacqueline K. Hulik** . . . Jackie" . . . Future Nurses of America 2,3,4 . . . French Club 2,3 . . . Intramurals 2,3,4 . . . Pep Club 2,3,4 . . . Prom Court 3 . . . Y-Teens 2,3,4 . . .

**Shirley M. John** . . . Band 1,2,3,4 . . . Future Teachers of America 2,3,4 . . . Intramurals 2,3,4 . . . Pep Club 4 . . . Spanish Club 3 . . . Valistic 2,3 . . . Y-Teens 3,4 . . .

**Barbara A. Joseph** . . . "Shamba" . . . Choir 2,3,4 . . . Future Nurses of America 2 . . . Intramurals 2,3,4 . . . Junior Class Play 3 . . . National Honor Society 3,4 . . . Pep Club 2 . . . Special Choir 2 . . . Valistic 2 . . . Y-Teens 3,4 . . .

**Patricia A. Joseph** . . . "P.J." . . . Future Nurses of America 2,3,4 . . . Intramurals 2,3,4 . . . Junior Class Play 3 . . . Musical ("Superman") 4 . . . Pep Club 2,3,4 . . . School Play ("Bad Seed") 4 . . . Sweetheart Court 2,4; Sophomore Princess 2 . . . Swissvalian 2 . . . Thespians 3,4 . . . Y-Teens 2,3,4 . . . Receptionist 3 . . .

**Joy H. Katilius** . . . Future Nurses of America 4 . . . Intramurals 2,3,4 . . . National Honor Society 3,4 . . . Pep Club 2,3 . . . Quill and Scroll 4 . . . Valistic 2,3,4; Editor 4 . . . Y-Teens 4 . . . Receptionist 3 . . .

**Donna L. Kern** . . . Bowling Club 2 . . . Chess Club 2,4 . . . Choir 2,3,4 . . . French Club 2,3 . . . Intramurals 2,3,4 . . . Special Choir 2 . . .

**Thomas A. Kilgour** . . . "Tom" Intramurals 2,3,4 . . .

**Kathy Krivanski** . . . "Kay" . . . Intramurals 2,3,4 . . .

**Sandra L. Lackany** . . . "Sandy" Bowling Club 2 . . . Chess Club 2 . . . Choir 2,3,4 . . . Future Nurses of America 4 . . . French Club 2, 3 . . . Intramurals 2,3,4 . . .

**Donna M. Lalli** . . . "Lilly" . . . Future Teachers of America 3,4; Vice-President 4 . . . Intramurals 2,3,4 . . . Junior Class Play 3 . . . National Honor Society 3,4 . . . Pep Club 2,3,4 . . . Prom Court 3 . . . Spanish Club 3 . . . Swissvalian 3 . . . Valistic 3,4; Typing Editor 4 . . . Quill and Scroll 4 . . .

**Donna L. Larkin** . . . "Spots" . . . Intramurals 2,3,4 . . . Pep Club 3,4 . . . Y-Teens 2,3,4 . . .

**Shirley A. Lesniak** . . . "Shir" . . . Intramurals 2,3,4 . . . Pep Club 2,3,4 . . . Swissvalian 4 . . . Valistic 4 . . . Y-Teens 3,4 . . .

**Jerry B. Lingelbaugh** . . . "Jay" . . . Bowling Club 2,3 . . . Chess Club 2,3,4 . . . French Club 2 . . . Intramurals 2,3,4 . . . Latin Club 4 . . .

**Virginia L. Logan** . . . "Ginny" . . . Intramurals 2,3,4 . . . Pep Club 4 . . . Y-Teens 4 . . .

**Beth Lowery** . . . "Bethy" . . . Cheerleaders 2,3,4; Co-Head 4 . . . Choir 2 . . . Future Teachers of America 3,4 . . . Intramurals 2,3,4 . . . French Club 2,3 . . . Pep Club 2,3,4 . . . Y-Teens 2,3,4 . . . Receptionist 4 . . .

**Irene E. Lubay** . . . "I" . . . French Club 2,3 . . . Intramurals 2,3,4 . . . Majorettes 2,3,4; Head 4 . . . Y-Teens 2,3,4 . . .

**Christine Ludwig** . . . "Lud" . . . Cheerleaders 2,3,4; Co-Head 4 . . . Intramurals 2,3,4 . . . Junior Class Play 3 . . . Swissvalian 2 . . . Thespians 3,4 . . . Valistic 3 . . . Y-Teens 3,4 . . . French Club 3 . . . Pep Club 2,3,4 . . .

**Constance Mantia** . . . "Connie" . . . Choir 2 . . . Intramurals 2,3,4 . . . Majorettes 3,4 . . . Pep Club 2 . . . Swissvalian 4 . . . Y-Teens 3 . . . Receptionist 3 . . .

**Jo Ann B. Marino** . . . "Jo" . . . Choir 2,3,4 . . . Intramurals 2,3,4 . . . Pep Club 2 . . . Prom Court 3 . . . Spanish Club 4 . . . Special Choir 4 . . . Valistic 4 . . . Y-Teens 3,4 . . .

**Dominic A. Marone** . . . "Duck" . . . Baseball 1,2,3,4 . . . Basketball 2,3 . . . Intramurals 2,3,4 . . . Junior Class Play 3 . . . Spanish Club 3 . . . Thespians 3,4 . . . Valistic 4 . . . Varsity 3,4 . . .

**James C. Martin** . . . "Chuck" . . . Baseball 2 . . . Basketball 2 . . . Football 4 . . . Golf 4 . . . Home-room Representative 2,3,4 . . . Intramurals 2,3,4 . . .

**John Maydak** . . . "James Bond 007" . . . Intramurals 2,3,4 . . . Band 1,2,3,4 . . . Bowling Club 2,3 . . . Chess Club 2,3,4 . . . Musical ("Superman") 4 . . . Stage Crew 4 . . . Valistic 2,3,4 . . . P.A. Announcer 4 . . .

**Stephen A. McCarthy** . . . "Steve" . . . Intramurals 2,3,4 . . . National Honor Society 4 . . . Spanish Club 3 . . .

**Roseanne McClelland** . . . "Rosie" . . . French Club 2,3 . . . Intramurals 2,3,4 . . . National Honor Society 4 . . . Pep Club 2,3 . . . Sweetheart Court 4 . . . Valistic 3,4 . . . Y-Teens 2,3,4; ICC Representative 4 . . .

**Christine A. McClure** . . . "Chris" . . . Pep Club 2,3,4 . . . Valistic 4; Business Manager . . .

**Colleen J. McDonough** . . . "Coll" . . . Choir 4 . . . Homeroom Representative 4 . . . Intramurals 2,3,4 . . . Latin Club 4 . . . Musical ("Superman") 4 . . . Pep Club 2,3,4 . . . Swissvalian 4 . . . Valistic 2,3 . . . Y-Teens 2,3,4 . . .

**Richard T. McGarrity** . . . "Rich" . . . Intramurals 2,3,4 . . . Swissvalian 3 . . .

**Dorothy A. McGough** . . . "Dot" . . .

**Donna R. Mitchell** . . .

**Joseph B. Molokach** . . . "Mole" . . .

**Donese H. Neely** . . . Intramurals 3 . . . Musical ("Superman") 4 . . . Junior Achievement 4 . . .

**Priscilla J. Nickelsburg** . . . "Pijn" . . . Intramurals 3,4 . . . National Honor Society 3,4 . . . Y-Teens 3 . . .

**Thomas M. Noonan** . . . Intramurals 3,4 . . .

**Leonard P. Norman** . . . "Dip Dap" . . . Future Teachers of America 4 . . . Intramurals 3,4 . . .

**Daniel R. Nougier** . . . "Dan" . . . Bowling Club 2,3,4; Vice-President 3,4 . . . Chess Club 2,3,4 . . . Intramurals 2,3,4 . . . National Honor Society 4 . . .

**Richard O'Connor** . . . "Porky" . . . Band 1,2,3 . . . Basketball 3,4 . . . Choir 2,3,4 . . . Football 3 . . . Intramurals 2,3,4 . . . Varsity 4 . . .

**June M. Olson** . . . "June" . . . Choir 2,3,4 . . . Future Teachers of America 2,3,4 . . . Intramurals 2,3,4 . . . Spanish Club 3 . . . Special Choir 2,3,4 . . . Swissvalian 2,3,4 . . . Valistic 2,3,4 . . . Y-Teens 2,3,4 . . .

**Theresa A. Palangio** . . . Choir 2,3,4 . . . Future Teachers of America 3,4; Treasurer 4 . . . French Club 3 . . . Intramurals 2,3,4 . . . Pep Club 3,4 . . .

**James W. Patterson** . . . "Jimbo" . . . Baseball 2,3,4 . . . Basketball 2,3,4 . . . Future Teachers of America 4 . . . Football 2 . . . Varsity 2,3,4 . . .

**Leslie D. Peritz** . . . Choir 2 . . . Future Teachers of America 2,3,4 . . . French Club 2,3 . . . Intramurals 2,3,4 . . . Junior Class Play 3 . . . National Honor Society 3,4 . . . Pep Club 2,3,4 . . . Stage Crew 2 . . . Valistic 3,4 . . . Y-Teens 2,3,4 . . .

**Frank Perry** . . . "Fudd, Illya" . . . Intramurals 2,3,4 . . . Musical ("Superman") 4 . . . Marine Physical Team 3,4 . . .

**William J. Petty** . . . Chess Club 2,3,4 . . . Intramurals 2,3,4 . . . Chess Team 2,3,4 . . .

**John Phillis** . . . "Phi" . . . Football 2,3,4 . . . Intramurals 2,3,4 . . . Varsity 3,4 . . .

**Joseph L. Portuese** . . . "Fang" . . . Basketball 3,4 . . . Chess Club 3 . . . Choir 2 . . . Football 3 . . . Intramurals 2,3,4 . . . Spanish Club 3 . . . Stage Crew 3 . . . Varsity 3 . . .

**Janet L. Rainey** . . . "Jan" . . . Intramurals 2,3 . . . Receptionist 4 . . . Pep Club 2,3,4 . . . Swissvalian 4 . . . Valistic 4 . . . Y-Teens 2,3,4 . . .

**Kathy D. Rataic** . . . "Rat" . . . Intramurals 2,3,4 . . . Y-Teens 4 . . .

**Glenn A. Reed** . . . "Splotch" . . . Band 1,2,3,4 . . . Choir 2,3 . . . Future Teachers of America 3,4 . . . Football 3,4 . . . Golf 3,4 . . . Intramurals 2,3,4 . . . Varsity 3,4 . . .

**Joan K. Rowe** . . . "Joannie" . . . Choir 2,3,4 . . . Future Teachers of America 3,4 . . . French Club 2 . . . Intramurals 2,3,4 . . . Musical ("Superman") 4 . . . Pep Club 2,3,4 . . . Special Choir 3,4 . . . Stage Crew 4 . . . Swissvalian 3,4 . . . Y-Teens 2,3,4 . . . Receptionist 2,3,4 . . .

**Stephen R. Sarocky** . . . "Rock" . . . Chess Club 3,4 . . . French Club 2 . . . Intramurals 2,3,4 . . . National Honor Society 4 . . . Student Council 3 . . .



**Mary Ann Scandinaro** . . . "Scooter" . . . Choir 2  
. . . Future Nurses of America 2,3,4 . . . Intramurals  
2,3,4 . . . Latin Club 4 . . . Y-Teens 2 . . .

**Janice M. Scarpone** . . . "Jan" . . . Future Nurses  
of America 3 . . . Intramurals 2,3,4 . . . Stage Crew  
2 . . .

**Michael A. Scripko** . . . "Mush" . . .

**Annette A. Seman** . . . Future Teachers of America  
3,4 . . . French Club 2,3; Secretary 2; President 3  
. . . Homeroom Representative 2,3 . . . Intramurals  
2,3,4 . . . Pep Club 2,3,4 . . . Y-Teens 2,3,4 . . . Jun-  
ior Achievement 2,3 . . .

**Robert E. Shandor** . . . "Bob" . . . Class President  
4 . . . Future Teachers of America 4 . . . Football  
2,4 . . . French Club 2 . . . Intramurals 2,3,4 . . .  
Varsity 4 . . .

**Geraldine Shurtz** . . . "Gerry" . . . Future Teachers  
of America 3 . . . French Club 2 . . . Intramurals  
2,3,4 . . . Pep Club 3 . . . Swissvalian 4 . . . Valistic  
4 . . . Receptionist 4 . . .

**David W. Silverstein** . . . "Stein" . . . Band 1,2,3,4  
. . . Chess Club 2,3,4 . . . Class President 2; Secre-  
tary-Treasurer 3,4 . . . Future Teachers of America  
4 . . . Intramurals 2,3,4 . . . Musical ("Superman")  
4 . . . National Honor Society 2,3,4 . . . Spanish  
Club 3 . . . P.A. Announcer 3,4 . . . Chess Team  
4 . . .

**Frank Simonetta Jr.** . . . "Simba" . . . Bowling Club  
2,3 . . . Chess Club 2 . . . Football 2,3; Manager  
. . . Golf 2,3,4 . . . Intramurals 2,3,4 . . .

**Paul F. Smith** . . . "Snuffy" . . . Baseball 1,2,3,4 . . .  
Football 2,3,4 . . . Homeroom Representative 4  
. . . Intramurals 2,3,4 . . . Spanish Club 3 . . . Var-  
sity 2,3,4 . . .

**David Stahurski** . . . "Sta" . . . Basketball 2,3,4 . . .  
Football 2,3,4 . . . Homeroom Representative 4 . . .  
Intramurals 2,3,4 . . . National Honor Society 2,3,4  
. . . Varsity 3,4 . . .

**Jacalyn D. Stokes** . . . "Jackie" . . . Choir 2,3 . . .  
French 3 . . . Intramurals 2,3,4 . . . Pep Club 4 . . .  
Y-Teens 2,3,4 . . .

**Daniel Sullivan** . . . Football 2,3,4 . . . Intramurals  
2,3,4 . . . Varsity 2,3 . . .

**Larry Thomas** . . . "Ben" . . . Golf 2,3,4 . . . Junior  
Achievement 2 . . .

**Jane Thompson** . . . Intramurals 2,3 . . .

**Mark P. Tolan** . . . "Sunshine" . . . Basketball 3,4  
. . . Future Teachers of America 4 . . . French Club  
3 . . . Intramurals 3,4 . . . Student Council 4 . . .  
Varsity 4 . . .

**Marilyn S. Toomey** . . . "Pudgy" . . . Intramurals  
3,4 . . . Junior Achievement 4 . . .

**Starr D. Trumbull** . . . "Gar" . . . Future Nurses of  
America 3,4 . . . Intramurals 2,3,4 . . . Spanish Club  
3 . . . Swissvalian 4 . . . Y-Teens 2,3,4 . . .

**Charles Turley** . . . "Chuck" . . . Intramurals 3,4 . . .

**JoAnne L. Tyson** . . . "Nicki" . . . Intramurals 2,3,4  
. . . Pep Club 2,3,4 . . . Swissvalian 3,4 . . . Y-Teens  
2,3,4 . . .

**Christine A. Valko** . . . "Val" . . . Intramurals 2,3,4  
. . . Pep Club 2,3,4 . . . Swissvalian 3,4 . . . Y-Teens  
2,3,4; Program Chairman 4 . . . Sweetheart Court  
4 . . . Valistic 4 . . .

**Carol A. Vayda** . . . "Speedy" . . . Intramurals 2,3,4  
. . . Student Council 4 . . . Swissvalian 4 . . .

**Nancy J. Walker** . . . Intramurals 2,3,4 . . . Pep  
Club 2,3 . . . Spanish Club 3 . . .

**Judith A. Wightman** . . . "Judy" . . . Intramurals  
2,3,4 . . . Pep Club 4 . . . Y-Teens 4 . . .

**Marjorie D. Wiley** . . . "Marjie" . . . Future Teachers  
of America 2,3,4; Historian 4 . . . Intramurals 2,3,4  
. . . Majorettes 3,4; Feature Twirler 4 . . . Musical  
("Superman") 4 . . . Pep Club 2,3 . . . Spanish Club  
3; President . . . Sweetheart Court 4 . . . Swiss-  
valian 3 . . . Valistic 3,4; News Editor 4 . . . Y-Teens  
2,3,4; ICC Representative 3; Vice-President 4 . . .

**James T. Wood** . . . Bowling Club 2,3,4 . . . Choir  
2 . . . Future Teachers of America 4 . . . Football  
2,3 . . . Intramurals 2,3,4 . . . Spanish Club 3 . . .

# *Patrons*

Anthony and Marilyn

'66-67 Award-Winning Swiss Misses

Mr. and Mrs. Edward Baacke

Mr. and Mrs. Carl S. Baily

Chief Peter R. Begg

Mr. and Mrs. Bejbl and Family

Mr. and Mrs. Wm. Benson

Bill and Kathy

Bobby and Carol

Bobby and Karen

Ruth F. Buehner

Mrs. Alice Caldwell

Carol and Lee

Mr. and Mrs. William Carter

Mr. and Mrs. Henry Clougherty

Mr. and Mrs. Joseph Conley

David and Nancy

Doug and Donna

Mr. and Mrs. Casey Fabiano

Mr. and Mrs. William Faulds

F. N. A.

F. T. A.

Mr. and Mrs. H. E. Fisher

Mr. and Mrs. John Fisher

Mr. and Mrs. Edward Fullen

George and Vernamar

Ginny and Chuck

The Golden Triangles

Good Luck Renée

Happy Tooth and Go Go

Harry and Lyn

Mr. and Mrs. Ben Haytock

Mr. and Mrs. Edgar J. Hill

Mr. and Mrs. John Homisak

Mr. and Mrs. Albert Hrubic

I Love Lyn

Intramurals Basketball

Senior Champs Boys and Girls Room 3

Irene and Mike

Jackie Stokes and John Tori

Elizabeth M. Jacobs

Jim and Debbie

Jim and Shirley

Jo Ann and Joe

Kar and Micky

Kathy and Glenn

Mr. and Mrs. Joseph F. Katilius

Mr. Koepka

Larry and Nancy

Larry and Rita



# *Patrons*

Larry and Sue

Laura and Don

Robert R. Layton

Lee, Bob, Karen

Linda and Joe

Linda and Leo

Little Don

"Little Sac" (Jan)

Louie, Sandy, and Ronnie

Lynn and Bill

Richard Matta

John Mihalcin Jr.

Mike and Gerri

Christine McClure

Mr. and Mrs. James L. McClure

Mr. and Mrs. A. W. Paharik

Mr. and Mrs. John E. Pfeiffer

Pickle and Mickey

Pinny the Sheik

Porky

Posie

The Bob Rainey Family

Mrs. Reznick

Rick and Linda

Riverside Sales Co.

Barbara Roberts

Mr. and Mrs. Howard Roberts

Ruth Roberts

Mr. Roebuck

Room 12—Class of 67's Greatest

Home Room 24

Mrs. Rush

Sharon and Tony

Sharon and Zimp

Shirley and Terry

Sig Taus of I. U. P.

Mr. and Mrs. Wm. R. Smithdale

Suzanne Stover

Dr. Strangelove

Susi and Johnny

Swissvale Gold Flashes '66

Mr. and Mrs. John Trumbull

Mr. and Mrs. Claude Tyson

Valistic

Mr. and Mrs. John E. Vayda

Mr. and Mrs. Woelke

Mrs. Woods

Mr. and Mrs. John Wray



## **Find your space age career right in your own back yard**

You may associate the term "space age technology" with faraway places like Cape Kennedy, Oak Ridge and Los Alamos. But you'll find the same basic technology being used right here at home—at Union Switch & Signal Division of WABCO. We're working with the most advanced techniques to find better ways of transporting millions of people faster, with more safety and in greater comfort. Lasers, digital computers, micro-miniature components and other sophisticated equipment are used in our systems for speeding freight, controlling the flow of oil and gas in pipelines and automating urban mass transit.

Will you advance quickly? It's up to you. Our goods are being sold in stable, growing markets. So when you make a decision about your future, we urge you to first consider the opportunities at Union Switch & Signal. You can learn while you work—our tuition refund program will help you earn an engineering degree.

We also offer the high school girl graduates excellent career opportunities in secretarial, clerical and laboratory technician work.

Union Switch & Signal is known throughout the world for its accomplishments in the fast-growing fields of electronics and automation. We'd like to have you know our company and share in our growth. Come in and talk to us.



**WESTINGHOUSE AIR BRAKE CO.  
UNION SWITCH & SIGNAL DIVISION**

*An Equal Opportunity Employer—F/M*



Compliments  
of  
**Vesuvius  
Crucible  
Company**

**GRANA MARKET**

PHILIP GRANA

FRESH MEATS & VEGETABLES  
GROCERIES

7548 Dickson Street

PHONE: 271-1210

271-1211

GOOD LUCK

AND

GOOD HEALTH

"CLASS OF 67"

**LAWSON, INC.**

E. G. MARTINELLI, Manager

**Hensel  
Plumbing and Heating**

Repair Remodeling

Free Estimates

Registered Plumber

• • • •

Improve Your Kitchen and Bathroom

• • • •

**SHOWROOM**

7432 WASHINGTON AVENUE

PHONE 351-2148

*Joe O'Brien's*

*Flower*



*Shop*

*"Flowers You'll Be Proud Of"*

- 1919 McCague Street
- Swissvale, Pa.
- PITTSBURGH, PA. 15218
- Telephone: 271-8700

**CERTO'S  
BEAUTY SALON**

7114 SCHOYER AVE. EXT.

SWISSVALE, PA.

BEAUTY CARE — OUR SPECIALTY

Home of the Famous Lamp Cut

241-2868

— 241-4338

COMPLIMENTS

OF

**GUENTERT'S BAKERY**

1910 MONONGAHELA AVE.

271-7221

Telephone: 271-0345

7441 Washington Street

**Thomas L. Nied Funeral Home**

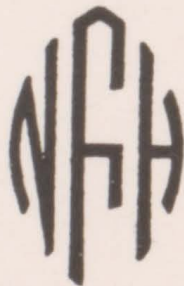

**Swissvale, Pennsylvania**

Ambulance Service



# **J. W. Edmundson & Asso., Inc.**

CIVIL ENGINEERS

7531 Roslyn Street  
SWISSVALE  
PITTSBURGH, PA. 15218

"Fine Cleaning for Fussy People"

**OLLIE'S**

2121 Noble Street  
SWISSVALE, PENNA.

## **DINARDO'S BARBER SHOP**

7573 WASHINGTON AVE. — SWISSVALE, PA.

HOURS 9 - 6:30  
CLOSED MONDAYS

SHOP: 271-5800

HOME: 823-0678

## **A. E. Y. RADIO-TV**

SALES — SERVICE

ANDREW E. YACKOVICH

Hunting and Fishing Licenses  
AVAILABLE

2040 NOBLE ST.

PITTSBURGH 18

Compliments of

**G. C. MURPHY COMPANY**

## **UNION FOOD STORE**

7312 CHURCH STREET

SWISSVALE, PENNSYLVANIA

BR 1-5292

CHAS. KLEJMENT,  
Prop.



## **P. Camillo Market**

FROZEN FOODS  
FRESH ITALIAN SAUSAGE

Open From 9:00 Till 8:00

PHONE: BR 1-0861

2040 Monongahela Avenue



# SWISSVALE ARCADE LANES

16 BRUNSWICK AUTOMATIC LANES

— OPEN ALL YEAR ROUND —

— AIR CONDITIONED —

7518 DICKSON STREET  
SWISSVALE, PENNSYLVANIA 15218



**FOR LEAGUE RESERVATIONS  
AND OPEN PLAY**

**Call GIB GRIMES 271-9899**





## **JOE'S BARBER SHOP**

1711 MONONGAHELA AVENUE

## **SWISSVALE AUTO PARTS**

1904 MONONGAHELA AVE.

SWISSVALE, PENNSYLVANIA

271-3556

351-2720 "I.O.S. AGENCY" EL. 1-3720

## **INSURANCE OFFICE OF SWISSVALE**

FIRE - AUTO - LIFE - HEALTH & ACCIDENT

---

REAL ESTATE — 24 HOUR BOND SERVICE

1925 Monongahela Ave  
SWISSVALE, PENNA.

- - - AT THE SHOPPING CENTER - - -

## **A FRIEND**

## **HARRISON MARKET**

JOHN SHAHIN, Prop.

FRESH FRUITS AND VEGETABLES

LUNCH MEATS A SPECIALTY

Free Delivery

7107 HARRISON AVENUE

PHONE: 244-1445

## **Swissvale Hardware**

OTTO A. ARGELANDER

Hardware, Paint, Glass, Plumbing,  
Electrical Supplies and Repair Windows

## **SHEATS CANDY SHOPPE**

7531 WASHINGTON AVE.

SWISSVALE, PA. 15218

271-8588

7544 Roslyn St.

PITTSBURGH, PENNSYLVANIA

PHONE: 271-3160

SPECIAL PRICES TO ORGANIZATIONS

**Compliments of**

**ALLEN REXALL  
PHARMACY**

**2019 Noble Street**

**Prescription Specialists**

**Since 1922**

**DIAL 271-3116**



Mike Hugo	Wendy Hannon	Bill Hochman	Shirley John	Chris Valdo	Diane Harvath
Patty Joseph	Tom Kilgus	Bill Hoag	Jackie Husick	BEVERLY Hessick	John Hjorvick
Mariann Husick	Theresa Komusak	Wayne Houch	Tom Hoggen	Harry Lingling	Karen Chapman
Joy Kutulus	Chris Mudale	Barbara Joseph	Donna Kern	Mrs. Evamaria E. Pfeiffer	



## Room 3

### Senior Basketball Champs

Three years ago our home room was brought together for the first time on the third floor in Room 24. It was there that our great friendships began. In our junior year we moved down the hall to Room 21 and our fun and friendships flourished. This year, our SENIOR YEAR, we made our last move together, to Room 3. For the 3 years that we have been together, we have all become close friends—sharing the joy with those who were chosen for the Prom Court, applauding those who had parts in the class plays, and cheering our boys on for the

junior and SENIOR championships and our girls for the SENIOR championship. After graduation, we will go our separate ways, but we will take with us the memories of our years together.

We the SENIORS of Room 3 would like to extend our deepest gratitude to Mrs. Pfeiffer who cheered, applauded, and cried along with the rest of us. She is the one who made our home room the **best!**

Thanks Mrs. Pfeiffer!!

THE SENIORS of ROOM 3

## **MAI Equip. Corp.**

**F. T. C. #5**

1701 Monongahela Ave.

Swissvale, Pa.



**Christine's**  
BEAUTY SALON

*All types of Hairstyling*

1704 Monongahela Avenue

SWISSVALE

PITTSBURGH, PA., 15218

Phone: 371-2255

## **"TONY" FISHER'S MOBIL SERVICE**

1600 Braddock Avenue

Pittsburgh, Penna. 15218

241-3332

TOWING-STATE INSPECTION

# **PIXIE STUDIO**

SPECIALIZING

Portraits — Weddings — Children

PHOTOGRAPHS OF DISTINCTION

MEMBER

Phone: 271-6608



7525 Washington Street

PITTSBURGH, PA. 15218



We of Room 7 say farewell to S.H.S., to our friends, and to Mr. Nelson, who was a great homeroom teacher. Yet, we will never forget the smell of left-over lunches in Mr. Nelson's sink, "Early Eddie," the sounds of crashing desks, and quiet, little "Olga." Room 7 is the headquarters of the school's political machine, housing both the ex-Junior and Senior class presidents. It is also the home of the school's beauty contestants, having more prom court members and queens than any other room. All of the best cheerleaders and football players came from Room 7.

With these humble words, we graduate.

## *Room 7*

Peggy Allen  
John Bentz  
Karen Abel  
Rose Marie  
Jimbo  
Duke  
Greg Baldt  
Renee

Olyn  
Bab  
Sissy  
Katrina  
Happy Tooth  
Mary Jo C.

Andy  
Carpo  
Chuck Turley  
Squire Shandor  
Stache  
Ed Bole  
Choink  
Blaz (Capt. Crutch)



271-2847

**FRANK'S BAKERY**

Fine Cake—Bread—Pastry  
Wedding & Party Cakes Made to Order

2010 Monongahela Ave.

Swissvale, Pa.

Francis Frank, Prop.

BRI-2859

**ELLIS HAT SHOP**

Fine Millinery and Accessories

E. W. Keller, Prop.

738 Braddock Ave.

Braddock, Pa.

**Compliments of**

**VILLAGE DAIRY**

**Swissvale Shopping Center**

**TESTA**

**PHARMACY**

2101 Monongahela Ave.

Swissvale, Pa.

Phone 271-6293

***Compliments of***

**DAVIS ATLANTIC**

***Regent Square***





## *Room 25*

We the SENIORS of Room 25 want to thank Mrs. Hill for making our three years at S.H.S. the memorable ones they have been. Our sincere thanks and gratitude go out to her for making our homeroom an enjoyable one.

Chris McClure  
Sandy Lackany  
Ginny Logan  
Kay Krivanski  
Duck  
Lud  
Cuck  
Con  
Jo  
Donna Larkin  
Rose McClelland  
Irene Lubay

Prisca Nickelsburg  
Donna  
Shirley  
Beth  
Glenn  
Dan Nougier  
Tom Noonan  
Steve McCarthy  
John Maydak  
Rick McGarrity  
Margaret J. Hill

BEST WISHES

DANIEL W. BROOKS POST NO. 63

## American Legion

7400 PARK AVENUE

Martin J. Connelly, Commander

REGISTERED PLUMBERS

GEORGE A. MOZEIK & SONS

*Hardware and Plumbing*

2020 MONONGAHELA AVENUE  
SWISSVALE, PA. 15218

351-2333

INTERIOR

EXTERIOR

## *Schwarzbach Brothers*

PAINTING ● BUILDING ● REMODELING

S. W. SCHWARZBACH  
2424 Delaware Avenue  
Pittsburgh 18, Pa.  
241-7954

W. S. SCHWARZBACH  
2513 Delaware Avenue  
Pittsburgh 18, Pa.  
371-5241



Tom Benson  
 "Cowboy Copas" Norman  
 Janet Rainey  
 Annette Seman  
 "Schmutz"  
 "Simba" Simonetta  
 Paul "Snuffy" Smith  
 Dave Stahurski  
 Jackie Stokes  
 Dan Sullivan

Larry Thomas  
 Janie Thompson  
 "Sunshine"  
 Starr Trumbull  
 "Niki"  
 "Speedy" Vayda  
 Nancy Walker  
 Judy Wightman  
 Margie Wiley  
 Jim Wood



## *Room 12*

As SENIORS in the Class of "67" we say farewell to homeroom 12 and good old S.H.S. We want to thank Mrs. Baily for her tolerance of our noise and constant gum chewing, and for her understanding guidance. We remember with pride our contributions to Student Council, majorettes, intramurals, winning door decorations, and other activities in which we have participated. We sincerely thank the faculty and administration for their help in making us better persons. To the future classes of Swissvale High School, we extend our hopes for success and happiness. Thank you, S.H.S.

***Compliments of***

**ECONOMY  
ASSOCIATED HARDWARE**

**2037 Noble Street**

**Phone: 271-3400**

---

***COMPLIMENTS OF***

**GATTI PHARMACY, INC.**

DIMLING'S CANDIES

7101 Harrison Avenue

Swissvale, Pennsylvania

PHONE 731-9568



# *Room 22*

Martin Allen  
Barbara Byrne  
Cheryl Duncan  
Diane Elias  
Linda Enos  
Daniel Esper  
Gwen Faulds  
George Gaydos  
Helene Gaydos  
Cindy Gifford

Charles Gingerich  
Mary Grindle  
Suzanne Greb  
Frances Guerriero  
Robert Halchak  
Linda Hasley  
Robert Haggs  
Clif Hemple  
Stan Hickman

As members of the Class of 1967, we leave room 22 after three years of calling it our "Home." We wish to express our appreciation to the faculty and administration for their help and guidance. To Mr. Bejbl, we extend our thanks for his understanding and patience and for making our homeroom the eventful one that it was. Finally to the class of 1968, we wish you happiness and success during your senior year at S.H.S.



**TOM WATER'S ATLANTIC**

**Washington & Monongahela Ave.**

**SWISSVALE**

**PITTSBURGH, PENNSYLVANIA 15218**

**271-9891**

Your Jeweler Headquarters For:

Class rings

Watches

Diamonds

Gifts

Jewelry for All Occasions

**J. B. LABUSKES & SONS, INC.**

7527 Washington Ave.

Phone: 271-4674



**REGENT PHARMACY**  
**SIDEHAMER BROS.**  
PHARMACISTS

1101 S. BRADDOCK AVE. - EDGEWOOD, PA.  
TEL. PEhurst 1-4014



STATE FARM INSURANCE COMPANIES  
AUTO - LIFE - FIRE AND CASUALTY  
WORLD'S LARGEST AUTO INSURER

**FRED STOCK, JR., Agent**

Phone:

Office: 731-2666

Residence: 793-6306

1709 Monongahela Ave.  
Pittsburgh, Pennsylvania 15218





In the years to come, we will look back on the memories we have from the three years spent in Room 16. We will laugh as we remember the lack of enthusiasm and spirit on the part of some of the students who were in our homeroom; and we will never forget the students who sometimes sat through the flag salute, how many intramural games "16 won" or how many times Miss Sutter said, "leave those typewriters alone." We will also remember the contributions our homeroom gave to school activities—"Swissvalian," Student Council, class plays, Prom Court, band, and others.

To Miss Sutter we would like to say thank you for all that she has done for us during the past three years. She has been a friend as well as a wonderful homeroom teacher. We wish her the best for the future and hope that in the years to come she will now and again remember the "64-67" homeroom.

## *Room 16*

Anita Cerra  
Ruth Cheyne  
Leo Colaguori  
Lynda Conley  
Kathy Cresswell  
Bob Davis  
Bill Daw

Artie Day  
Jim DeBastiani  
Bob DeLucia  
Dom Demase  
Barbara Devlin  
Elaine Dilorio  
Lee Dudash  
Dolores Dufalla

Linda Dugan  
Van Durbin  
Ed Dziak  
Jim Easley  
Donese Neely  
Tim Stephan  
Marilyn Toomey



## **Eshman Motors**

**..... RAMBLER .....**

**Phone: 271-3491**

Washington St. and

Palmer St.

Swissvale

**John B. Amato**

## **Barber Shop**

---

### **RANDAZZO BARBER SHOP**

(Where Particular People Congregate)

1917 McCague Street

Swissvale, Pennsylvania

STORE HOURS: Tues., Wed., Thur. 9-6:30  
Fri. 9-8:00  
Sat. 9-6:00

\* CHILDREN'S AND RAZOR CUTS OUR SPECIALITY

Telephone: 271-3837



## **GARDILL DRUG CO.**

7801 Westmoreland Ave.

Swissvale, Pgh. 18, Pa.

---

## **HOHMAN'S CLEANERS**

"Shirts done to Perfection"

Most Ultra Modern

Cleaning Plant

Complete Shirt Laundering

And

Dry Cleaning Service

PHONE: 271-0678

2105 Noble Street

SWISSVALE, PA.

---

## **RUDY'S PIZZA SHOP**

7530 Washington Street

Swissvale, Pa.



## **CARL & BOB**

GULF SERVICE



2201 Braddock Ave.

Swissvale, Pa.

- \* State Inspection
- \* Tune-ups
- \* Brake Service
- \* Lubrication
- \* Complete Car Service

PHONE: 351-1070

Telephones: 351-2266 • 271-9883

## *Early's Flower Shoppe*

"Finest Quality in Flowers"

7548 Roslyn St. at Noble

Swissvale

Pittsburgh, Pa. 15218

## **GLASSER REFRIGERATION**

1119 South Braddock Ave.

241-4871

YOUR PHILCO DEALER

Phone: 271-5858

## *Pat & Tom's* BEAUTY SALON

1909 Columbia Ave.  
Swissvale  
Pittsburgh 18, Pa.

Expert Haircutting and Styling  
By Appointment Only  
Closed Monday

## **Jan's Children's Shoppe**

Fashion Center for the Younger Set

Phone: ELI-2951

2024 Noble Street

SWISSVALE, PENNA.

# ROTARY CLUB



## OF SWISSVALE

### Rotary Indorses THE FOUR-WAY TEST

1. Is it the TRUTH?
2. Is it FAIR to all concerned?
3. Will it build GOODWILL and BETTER FRIENDSHIPS?
4. Will it be BENEFICIAL to all concerned?



# Union Drug Store

1900 Monongahela at Church

SWISSVALE, PA.

271-2220

PROMPT FREE DELIVERY

Accurate Prescription Service

*Leading Lines of Cosmetics*  
*Whitman's Hand Fashioned Candies*  
*Gifts*



Compliments of

## McKINLEY FUNERAL HOME

SWISSVALE



**Compliments**  
**of**  
**Custom Cleaners**

# KOPP GLASS, INC.

SWISSVALE, PA.

MANUFACTURERS OF SIGNAL GLASSWARE

Congratulations and Best Wishes  
To The 1967 Graduates  
And Their Families

TERRACE ARCADE STUDIO  
BRENTWOOD

Weddings

Children

Candid

Graduation

Groups

Commercial

Passports

811-8900

811-8493

Whitehall Shopping Center

Lower Level

Pittsburgh, 15227





Compliments of

## **VAN HORN FUNERAL HOME**

Ample off street parking

Ambulance service



## **Compliments of Swissvale Foodland**



## **PITTSBURGH DIE & CASTING CO. Telephone 271-5422**

**Die Castings in Zinc**

**7503 Ardmore Street**

**and Aluminum**

**Swissvale**

**Pittsburgh, Pa. 15218**

We the SENIORS of Room 27 would like to express our sincere thanks to the faculty of S.H.S., especially to Mr. Layton who had to put up with us for three years. We will often think of S.H.S., and wonder if Mr. Layton ever got another homeroom as "good" as we were.

## *Room 27*



Tom Hill  
Colleen McDonough  
Dorothy McGough  
Donna Mitchell  
Rick O'Connor  
June Olson  
Theresa Palangio

Jim Patterson  
Leslie Peritz  
Frank Perry  
John Phillis  
Joe Portuesi  
Kathy Rataic  
Glenn Reed

Joan Rowe  
Steve Sarocky  
Mary Ann Scandinaro  
Janice Scarpone  
Mike Scripko  
Dave Silverstein  
Mr. Layton



# **Foote & Davies**

POST OFFICE BOX 1000 — DORAVILLE, GEORGIA 30040

**& D** DIVISION OF McCALL CORPORATION

*Creative Yearbooks . . .  
A result of professional  
service, personal attention,  
superior production flexibility,  
and quality printing*



The editors of the "67 Swissvalian" wish to thank all those wonderful people who have pulled their efforts together to produce this book of memories.

We would like to express our sincere appreciation to our patient sponsor, Mrs. Haytock, for her many hours of work on the Swissvalian.

Also, our deepest appreciation to the Foote and Davies Publishing Company and their representative, Mr. McWilliams.

For our cover, we thank Mr. Stewart of the S. K. Smith Company. And for all the pictures contained in this book, we thank the Terrace Arcade Studios, especially, Mr. Phillips, Mr. Agate, and their assistants.

Finally we wish to thank all our advertisers and patrons who supported our book financially.





